"IF WINTER COMES"
The best novel of the day, now running in "The Times."

The Portsmouth Daily Times.

FICTION TREAT
"If Winter Comes"—The sensation of America, now appearing daily in The Times.

VOLUME TWENTY-NINE | ENTERED AS SECOND-CLASS MATTER POST-OFFICE, PORTSMOUTH, OHIO | PORTSMOUTH, OHIO, WEDNESDAY, MARCH 29, 1922 | 14 PAGES TODAY | SINGLE COPY Daily 3c Sunday 5c | BY CARRIER PER WEEK Daily Except Sunday 15c. Daily and Sunday 20c

OVERTHROW Of Governments In Ireland Discussed By Revolting Members Of Republican Army

Strike Sure, Says Farrington

CHICAGO, March 29.—(By the Associated Press)—Illinois miners will join the nation-wide coal strike set for April 1, and no hope of a postponement or initiation of a separate state wage agreement could be found, Frank Farrington, president of the Illinois miners, told heads of the state operators' association in conference here today.

Prospect Of Averting The Hard Coal Strike "Remote Possibility"

ALTOONA, PA., March 29.—(By the Associated Press)—Bituminous coal operators of central Pennsylvania, met here today to prepare a new wage scale which they say they will post at their mines before Friday night. The operators say the miners' strike is inevitable and that they can not continue working at the old scale. About two two-thirds of the miners in this district are organized.

NEW YORK, March 29.—(By the Associated Press)—Casting aside as a "remote possibility" the prospect of settling their differences in time to avert the general strike set for three days hence, members of the anthracite sub-committee on wage contract negotiations today girded themselves for a long hard struggle over the miners' 19 demands.

"Nothing but a miracle—the immediate acceptance of each and every one of our demands—can avert the strike now," said Thomas Kennedy, district president of the United Mine Workers.

"Under the present circumstances, it is probable that the suspension will go into effect April 1, according to the miners' program," said S. D. Warriner, vice president of the Lehigh Coal and Navigation Company.

Although sanguine of the ultimate success of the negotiations now in progress, the six other members of the anthracite sub-committee, composed of union chiefs and mine operators ,were convinced that the mines would be evacuated Saturday.

With discussion of the miners' demand for a 20 per cent increase scheduled to begin today, after two weeks devoted to general surveys of economic and labor conditions in the mines of Pennsylvania, union chiefs and mine operators began to drift into the city to be at the scene of developments.

Philip Murray, vice president of the United Mine Workers of America, sounds the report that importation of British-mined soft coal will lessen the danger of a bituminous coal shortage and thereby hurt the cause of the miners in their forthcoming strike.

"Any attempt on the part of the United States shipping board to import foreign coal probably would have the sympathy of the public, and thereby create sentiment against the strike. But the actual effect

(Continued on Page Eight)

Probe Riots In Yards; Strikers Hurt

HAGERSTOWN, MD., March 29.—(By the Associated Press)—Investigation into the disorder in the Western Maryland railroad yards here last night in which Vernon Schildknecht, a striker, was shot in the leg, was being conducted today by Police Magistrate Bitner. It was the first disturbance attending the walk-out of the shop workers and maintenance of way men in protest against the contract system recently put into operation by the railroad.

It is alleged by strikers and corroborated by local police that from 18 to 25 shots were fired without warning into a crowd of strikers and some seriously injured, including some women and children.

Railroad officials denied they have asked for troops. They stated that trains were running as usual and that traffic had not been hampered.

Women Mayors Elected; Sunday Movies Beaten

DES MOINES, IA., March 29.—Activity women in the political affairs of Iowa towns and cities at yesterday's elections brought about election of two of their number as mayor, one as city treasurer, victory for candidates they indorsed in other towns, the defeat of Sunday motion pictures at Ames and New Sharon, and the routing of the town's pool hall at New Market.

Women mayors were elected at St. Charles and Calamus, and at Council Bluffs, a city treasurer was named.

5 DIE IN PLANE WRECK

By NEA Service

MIAMI, FLA., March 29.—Robert Moore, pilot of the Miss Miami, flying-boat which was forced down into the ocean during a trip from Miami to the Island of Bimini, is in the hospital here, the lone survivor of the tragedy of the Atlantic.

And he has told the story of how, during three days and nights of tossing helpless at sea, three women and two men jumped or slipped to watery graves.

His little craft rode the waves in safety the first day and night. Then the hull of the flier sprung a leak. Moore and his passengers took turns pumping out the water. Crazed by exhaustion and fright, one of the women jumped overboard on the second night. A man, probably her husband, followed her.

This played on the minds of the other women passengers and they gave up the battle and fainted. Shortly, both died in Moore's arms. He let their bodies slip into the ocean.

Then a huge wave overturned the craft, and August Bulte, last of the passengers, and Moore hung on to the sides. Finally Bulte, exhausted, let go and slipped out of sight.

Moore managed to keep up by tying a rope around his body and fastening it to the boat. He watched nine steamers pass by. They didn't see him.

He was more dead than alive when the tanker William Green, bound for Tamico, picked him up on the third night. He was transferred to a subchaser and rushed ashore.

Pictures are of the victims. Above (left to right): Mrs. Lawrence Smith, Mrs. August Bulte and Mrs. Cora Dickson. Below: August Bulte (left) and Lawrence Smith. Mrs. Dickson lived in Memphis. The others in Kansas City.

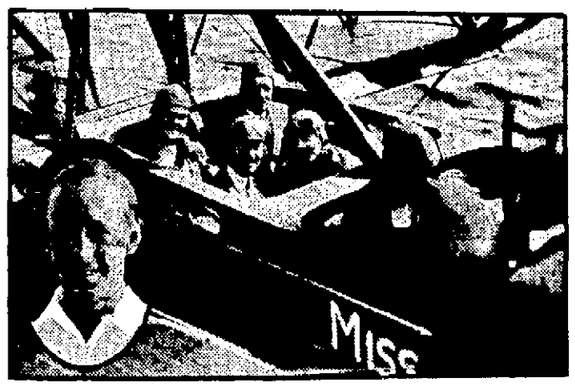

This photograph shows the seating arrangement of the flying boat, Miss Miami, which was forced into the ocean during a flight from Miami, Fla., to Bimini, causing five to perish. The picture was taken some time before the ill-fated flight and does not show the passengers who were drowned. Inset shows Robert Moore, pilot of the Miss Miami, who was picked up at sea and survives.

$288,000,000 ARMY BILL PASSES HOUSE

WASHINGTON, D. C., March 29.—(By the Associated Press)—Without a roll call the house today passed the army appropriation bill carrying approximately $288,000,000 to meet military and non-military expenses of the war department during the coming fiscal year.

(Continued on Page Seven)

Daugherty Orders Probe Of Miners' Eviction

WASHINGTON, D. C., March 29.—(By the Associated Press)—Investigation of reports that miners are being ejected from their homes by operators at Charleston, W. Va., was requested by Attorney General Daugherty, of Secretary of Labor Davis.

BAN PIGEON SHOOTING

CHRISTCHURCH, N. Z.—Live pigeon shooting in New Zealand has been made unlawful by a bill that has just been passed by the legislative council.

SHELLS BECOME BELLS

MARHORST, GERMANY—Church bells commandeered during the war to be melted down have been replaced by two large shell cases. With a hammer between them, they emit a good note.

British Lock-Out To Affect 600,000 Additional Men

LONDON, March 29.—(By the Associated Press)—The Engineering Employers' Federation today posted notices locking out their members of forty-seven unions in addition to the Amalgamated Engineers' Union. The lock-out is to take effect in one week and will affect 600,000 additional men.

The grand total of the workers affected is 850,000.

The engineering union this morning decided to ask the mediators to endeavor to resume informal negotiations with the engineering employer.

In connection with the shipyard strike, all the workers in the Teeside Middlesbrough yards went out today and with the exception of a few apprentices and general laborers, all the yards were idle.

BOND ISSUE DEFEATED

FAIRMONT, W. VA., March 29.—The special election held yesterday for the issuance of $150,000 in bonds for the improvement of the city water system was defeated. The vote stood 810 votes for and 811 against the proposition. About one-third of the votes cast were by women. It is proposed to install a new filtration plant had the issue carried.

HAMBONE'S MEDITATIONS

By J. P. Alley

Jail Speeders In Cleveland

CLEVELAND, O., March 29.—(By the Associated Press)—Death claimed its fourth victim since the opening of the police and traffic court crusade against auto speeders eight days ago, when Anthony Federico died in a hospital this morning, seventy-eight hours after he had been struck by a speeding automobilist. His death brings the total traffic fatalities since the first of the year to twenty-two.

Ten auto speeders faced jail sentences in Police Judge Conlett's court today.

Telephone Men Meet In Capital City

COLUMBUS, O., March 29.—(By the Associated Press)—An address by President Frank L. Beam, of the Ohio Independent Telephone Association, and a general discussion are included in the first session of the organization's annual meeting, which opened here this morning. Among speakers on this afternoon's program are R. R. Beetham, of Cadiz; George T. Poor, chairman of the public utilities commission; John R. Cassidy, of the Ohio tax commission, and H. C. Gawler, New York, vice president of the Radio Corporation of America. Right Rev. Frank Du-Moulin, of Cleveland, will be the principal speaker at a banquet tonight.

OPERATION TO SEPARATE "SIAMESE TWINS" CONTINGENT ON DEATH OF ONE

CHICAGO, March 29.—(By the Associated Press)—Death still lurked in the shadows of the hospital room today where lie Josefa and Rosa Blazek, the twins who were joined at birth and have been called "the Siamese twins." They continued in virtually an unconscious state, Josefa entirely oblivious of her surroundings and Rosa in a comatose condition.

The long considered operation to separate the sisters is entirely contingent upon the death of one which, physicians have said, would mean the death of the other. Should Josefa die of the yellow jaundice, which has stricken both, Rosa might possibly live two or three days, but death would be certain without an operation, Dr. Benjamin Breakstone said.

The mere separation of flesh and bone would be easy, according to the physicians, but the effect of the operation upon the mental and nervous systems has been considered highly problematical.

Each of the sisters has individual heart, lungs and stomach. Josefa, who was stricken first, is most desperately ill. The disease communicated to Rosa. Until last night the temperature and pulse of the twins had been virtually identical. But last night Josefa's temperature mounted to 99 and her pulse to 100, while Rosa's temperature and pulse remained about normal at 98 and 85, respectively.

An attorney has been at the twins' bedside ready to write their wills should they become conscious. Rosa's 12-year-old son, Frantz, and the mother's brother, Frank, remain constantly at the bedside.

JOSEFA AND ROSA BLAZEK, SIAMESE TWINS, ON THEIR HOSPITAL BED AT CHICAGO.

IRISH CRISIS CONFERENCE OPENS IN LONDON

DUBLIN, March 29.—(By the Associated Press)—The convention Sunday of revolting members of the Irish Republican army debated the question of declaring a military dictatorship, but deferred action thereon, says the correspondent here of the London Star in a dispatch to his paper. He gives as his authority a statement issued from the Beggars' Bush Barracks this morning, which says the proposal before the convention was to overthrow all governments in Ireland opposed to a republic.

Vouched For By General Headquarters

According to the correspondent, the report of the convention is vouched for by the regular general headquarters of the Irish Republican army in a statement which says the following resolution was offered by Thomas Barry and Frank Barrett:

"Resolved, that matters of immediate concern for the executive will include:

First, maintaining Ireland as an independent republic.

"Second, appointment of a chief of staff who will appoint a general headquarters staff. Appointments can be vetoed by the executive.

"Third, declaration of dictatorship. For this purpose the executive shall be empowered to secure the services of others, who need not be members of the executive, with a view to ordering the dissolution of all pretended governments in Ireland by the prohibition of parliamentary elections until such time as an election without the threat of war by Great Britain can be held on adult suffrage."

The statement proceeds "The dictatorship would overthrow the four governments in Ireland opposed to the republic, namely, the Dail Eireann, provisional, British and northern governments."

North And South Ireland Meet In Peace Parley

(BULLETIN)

LONDON, March 29.—(By the Associated Press)—At the conclusion of this afternoon's session of the conference on the situation in Ireland, Arthur Griffith, president of the Dail Eireann, informed the newspaper correspondents that the southern delegates would meet Sir James Craig, premier of Ulster, and his colleagues at eleven o'clock tomorrow morning.

LONDON, March 29.—(By the Associated Press)—The conference between representatives of northern and southern Ireland and the British government began this morning the discussion of the Irish crisis with much official secrecy.

The conference was probably the most thoroughly representative held in London since the earliest days of the peace negotiations and it was the first time the north and south had been brought together in a formal conversation of this kind. The leading representatives were for northern Ireland, Sir James Craig, the Ulster premier, and the Marquis of Londonderry; for southern Ireland, Michael Collins, head of the provisional government, and Arthur Griffith, president of the Dail Eireann; for imperial government, Winston Churchill, secretary for the colonies, who presided, and Lord Birkenhead, the lord chancellor.

Nurse Weeps Continuously During Trial

NEW YORK, March 29.—(By the Associated Press)—Weeping continuously, Miss Olivia M. P. Stone, a graduate nurse, today heard the stories of eight more witnesses piled up by the prosecution in an effort to convict her of the murder of Ellis Guy Kinkead, former corporation counsel of Cincinnati.

Mrs. Marie Gormley Kinkead, widow of the slain lawyer, sat among the spectators, constantly eyeing Miss Stone and occasionally giving way to tears.

Court recessed in the forenoon to give the prosecution opportunity to locate a clerk at Hotel Martinique, where Miss Stone is alleged to have registered before slaying Kinkead.

Assistant District Attorney Warbasse said the clerk probably would be the last prosecution witness unless James Clark, United States attorney of Cincinnati, arrived before he was ready to rest his case.

Says She Should Have Been Prosecuted

Mr. Clark was said to have drawn an affidavit for Miss Stone in which she charged Kinkead with violating the Mann "white slave" act, but after investigation to have told her that she, and not Kinkead should be prosecuted under the act.

Two of those who testified today were eye-witnesses of the tragedy on August5.

Saw Woman Fire

James O. Nottage, cigar dealer, who lives near the scene of the tragedy, testified he looked out of a window when he heard a shot and saw a woman fire several times at a man. The man fell and the woman continued to fire, he said.

John J. Barwick testified he saw Miss Stone fire two shots at the man's back—then three more after he toppled into the gutter.

Asked If She'd Killed Him

Detective Flynn testified that Miss Stone slept an hour in a chair when she was taken to the Classon avenue police station and that upon awakening she inquired:

"Did I kill him?"

She was told that she had only shot Kinkead in the leg. Flynn testified, whereupon she said:

"I wish I had killed him. I'd be willing to go to hell and heave coals on him."

1500 Ohio Miners Are Laid Off

BRIDGEPORT, O., Mar. 29.—(By the Associated Press)—About 1,500 miners employed by the rail and river coal company in mines at Bellaire, Big Run and McClaineville, have been laid off until a new wage agreement has been effected.

Sues Ford For $11,000,000 In Damages

MIAMI, Fla., Mar. 29—Damages in the sum of $11,000,000 are sought of Henry Ford by Edward S. Huff, Miami electrical engineer, in a suit initiated here today. Huff claims that he originated the magneto now in use on motor cars manufactured by Ford and claims that Ford has not paid him in full for the invention.

Mount Etna In Eruption

LONDON, March 29.—(By the Associated Press)—Mount Etna is in violent eruption, says a Central News dispatch from Rome quoting advices from Palermo. Streams of lava are flowing from all sides of the crater and the inhabitants of the villages on the mountainside have fled from their homes.

Several earthquakes have occurred in Palermo and Messina provinces in the last few days.

Police Barracks Raided

BELFAST, March 29.—(By the Associated Press)—The police barracks at Belcoo, near the Fermanagh-Cavan border, were raided last night by armed men, who crossed the Cavan county border, which is only one hundred yards distant.

Of the garrison of twenty-one royal Irish constabulary and special constabulary men, only six escaped. The other fifteen, with all the post's arms and ammunition, were carried into free state territory.

American Killed When Koreans Try To Slay Ex-Official

SHANGHAI, March 29.—(By the Associated Press)—When two Koreans attempted to assassinate General Tanaka, former Japanese minister of war, Mrs. W. J. Snyder, of Brazil, Ind., was killed and four other persons were wounded. The Koreans were arrested.

$20,000 In Radium Stolen

TORONTO—Radium valued at $20,000, stolen from the Hamilton city hospital, has been located in Syracuse, N. Y.

RATIFY NAVAL PACT

WASHINGTON, March 29—The arms conference naval treaty limiting the navies of all the great powers was ratified today by the senate.

The senate's approval of the pact was voted without reservations of amendments and with Republican and Democratic "regulars" and irreconcilables" generally standing together in its support.

The ratification vote was 74 to 1, Senator France, Republican, Maryland, casting the only negative vote.

Of the 74 affirmatives, 48 were Republicans and 26 Democrats.

RICKARD IS ACQUITTED OF CHARGES

NEW YORK, March 29.—(By the Associated Press)—George L. (Tex) Rickard, sports promoter who was acquitted of charges of assault and abduction in supreme court here early today, will probably not be called upon to answer to three similar indictments that have been found against him by the grand jury. This was indicated by Assistant District Attorney Pecora, who conducted the trial of Rickard on accusations made by Sarah Schoenfeld, aged 15.

His statement followed a declaration by Max D. Steuer, the attorney for Rickard, who said the assistant district attorney had regarded the case ended and had promised not to try Rickard on the other indictments if the Schoenfeld case failed.

Seldom has there been such a demonstration in the court house as that staged when the jury brought in its verdict freeing Rickard.

Hundreds had lingered about the big building, thinking the jury would not deliberate long before reaching an agreement. When the first syllable of the verdict fell from the lips of the jury's foreman, the word was shouted through the corridors and passed along to the throng waiting in the street outside. Rickard was almost overwhelmed by his friends, but made his way through the crowd to a telephone, where he called his apartment and informed Mrs. Rickard of his acquittal.

CONFESSES TO MURDER

GLENFALLS, N. Y., March 29.—(By the Associated Press)—A man who, the police say, has confessed that he is Frank McFarland, wanted for the murder of a policeman and the robbery of a savings bank at Grand Rapids, Michigan, is being held at Whitehall, pending the arrival of officers from Grand Rapids.

Billy Butt-In

THE TIMES WEATHER MAN

Folks who commenced to shiver soon as they read about that cold snap are sort o' put out because they're shiverin' went for naught. Here's for tomorrow:

OHIO—Rain in south and central portion and rain or snow in extreme north portion late tonight and Thursday. Slowly rising temperature Thursday.

KENTUCKY—Rain tonight and Thursday. Slowly rising temperature.

The extremes in local temperature today were: High, 61; low, 48.

LYRIC

TONIGHT ONLY
Last Chance To See
NORMA TALMADGE
In One Of Her Best Pictures
"GHOSTS OF YESTERDAY"

NORMA TALMADGE in "GHOSTS OF YESTERDAY" A SELZNICK PICTURE

Then The Comedy
"BRIGHT EYES"
With That Funny Entertainer
BEN TURPIN
IT'S A REGULAR SCREAM
Adults 25c — Children 15c
Including War Tax

Students Will Present Play

All students of the Portsmouth College of Business will be pleased to know an entertainment is to be given for their benefit onSaturday night April 1st. Admission will be 25c. Tickets can be purchased from the students or at the Chamber of Commerce office. The entertainment is to be at the I. O. O. F. hall and consists of the following:

PART I—Orchestra Selection.
Humorous Recitation — Beatrice Adams.
Popular Songs—Alyce Cross and Bertha Wallace.
Mandolin Duet—Eva Rhoden and Dudley Carmaebel.
Selections—Alyce Cross and Myrl Duncan.
PART II—Playlet—Striking Oil.
Cast of character—Mr. Watson, a wealthy man—Lott Ladd.
Mrs. Watson—Ollie Morgan.
Laura Watson, the daughter—Stella Preller.
Mrs. Plunket, a talkative being—Violet McFarland.
Elivera Clandon, an old maid—Eva Morgan.
Lord Duttonhead, a swell—Goebel Ribble.
Lunatic—Howard Cline.
Sarah, the maid—Helen Smith.
Detective—William Lemon.

The play is being given by the First Christian I. C. E. Dramatic club under auspices of the P. C. B. This is the first time this institution has attempted anything of this sort and a large crowd is expected to attend. Special selections will be furnished by the P. C. B. orchestra during the evening.

Try loose from 13 cents once—try Blue Devil Cleanser.—Advertisement.

Two Applications

At Monday night's meeting of White Rose Council, Degree of Pocahontas, two applications for membership were received.

Visits City

J. Milt Jones of Otway visited Portsmouth on business Tuesday.

Repair Shop

E. T. Malone, an experienced shoeworker, will open a shoe repair shop at 345 Front street this week.

Wheel Stolen

Paul Burton, of 1109 Third street, told the police last night that his bicycle was stolen from the front porch of his home.

Back From Floral Show

Orin B. Oakes, Sixth street florist, has returned from Indianapolis, where he attended the Floral Show, which he says was a big success.

The Famous Healing
Toilet Powder

For Chafing, Rashes and all Skin Soreness of Infants, Children & Adults.
It contains six healing, antiseptic, disinfecting ingredients not found in ordinary talcum powders.
There's Nothing Like It. All druggists
For sale by The Fisher & Streich Pharmacy, Stewart's Cut Rate Store.

Ask any bowler. All pins down the first ball—a lucky strike for him.

LUCKY STRIKE "IT'S TOASTED"

The toasting process was a lucky strike for us. Buy a package of Lucky Strike cigarettes today and see why millions now prefer the toasted flavor.

Guaranteed by The American Tobacco Co.

Here On Visit

Earl Kanouse of Cincinnati, a former local shoeworker, is here on a visit to relatives and old friends.

In Cincinnati

E. W. Daggy of this city left Wednesday on a business trip to Cincinnati.

Odd Fellows Invite Harding and Daugherty

COLUMBUS — President Harding and Attorney General Daugherty have been invited to attend the jubilee celebration of Ohio Odd Fellows here, April 26.

Capitol University Wins Debate

COLUMBUS, O., March 29.—(By the Associated Press)—In a debate on the question of the "closed shop" with the negative team of Marietta College, the affirmative debating team of Capitol University won a two to one decision here last night.

SENSIBLE, THINKING WOMEN no longer doubt the efficacy of that old-fashioned root and herb medicine, Lydia E. Pinkham's Vegetable Compound, because it relieves the ailments to which they are afflicted. In almost every neighborhood there are living witnesses of its wonderful effects. Therefore, if you doubt its value or power to help you, ask your neighbor. In nine times out of ten she has been benefited by its use or knows someone who has. It will pay you to give this root and herb medicine a trial.—Advertisement.

DR. R. W. HANNA
Osteopath
Office and Residence, 739 Sixth St., first house in rear of Fisher & Streich Pharmacy.
Phone 2166

Names Superintendent For Children's Home

IRONTON, March 29—Timothy B. Justice, one of the best known men of Lawrence county, has been named superintendent of the Lawrence County Children's home and Mrs. Justice was named Matron, at the last meeting of the trustees of the home. Mrs. Neal, the present superintendent and matron of the home, will reside with her sister, Mrs. H. C. Crance and later will visit in the west.

Mr. and Mrs. Justice are well known residents of this county, having lived on a farm near Arabia for many years.

Twenty-four Years Ago

The boys of the River City Band gave an open air concert on the Lower Market Square.

Mr. and Mrs. Richard Barry and daughter went to Hanging Rock to attend the funeral of a relative.

Born to Mr. and Mrs. Seymour Burke—a boy.

Col. and Mrs. Payne, of Elizabethtown, Ky., came for a visit with their son-in-law and daughter, Dr. and Mrs. Moore, of East Ninth street.

A party composed of Misses Mayme Brown, Willa Nichols and Lillian Lewis and Messrs. Ernest Lawson, Harry Schirrmann, Harry Gilliland, John Edwards, Robert Gilliland and Henry Winters took in the sights of a flood city in the launch "Glad Tidings."

A new shoe company was organized to take over the plant of the Portsmouth Heel Company. Charles H. Thomas, a well known traveling salesman, was the chief promoter of the new company and with him were associated Mr. Millar, of Wakefield; William Wolfe, W. B. Grice and others.

Ben Davis went to Parkersburg to attend the wedding of his cousin.

The membership of the Second Presbyterian church elected these officers:

Elders—Dr. J. P. Bing, W. E. Barnett and Dr. A. G. Sellards.
Deacon—J. V. Heisel.
Trustees—Philip Bauer, Henry Revare and Mathias Wall.

Special Service

Tonight, at 7:15, a special service will be held in the Second Presbyterian church auditorium for the purpose of a congregational re-consecration to the evangelistic task which faces the church in the few weeks directly preceding Easter. The entire congregation is urged to attend.

On Monday evening, April 3rd, the annual congregational meeting will be held, at which time five or six vacancies soon to occur on the session will be filled, and several officers on the other boards will be elected.

To Enclose Park

IRONTON, March 29—That the Toledo Mudhens, of the American Association, are almost certain to appear at Beechwood Park on April 8th, is indicated from the speed with which the work in the park grounds is to be carried through. The board of education, at its meeting yesterday, decided to have the grounds improved immediately and to carry on with the work of erecting the fence.

The park will be enclosed on three sides at least before the opening game on the eighth and it is believed that a temporary fence could be erected or a patrol system arranged to keep trespassers from the field.

Still Laid Up

Robert H. Cook, who was injured on the head by a rafter falling on him when he was building a barn near South Webster about a week ago, is still laid up at the home of his daughter, Mrs. D. L. Fenring, of 2119 Seventeenth street.

Exide BATTERIES

Those Lights in the Train

Long before the locomotive is coupled to the train, you push the button in your berth and the light flashes on. Have you ever wondered what supplied the current for those Pullman lights? Storage batteries, charged by a generator under the car when the train is in motion, furnish the current.

Lighting trains is only one of the many functions of Exide Batteries. In the automobile field the first starting and lighting battery ever made was an Exide. Every important step in storage batteries since the beginning of the industry has been made by the manufacturers of the Exide Batteries.

Hundreds of industries and thousands of electrically lighted farm homes use Exide Batteries.

The engineering experience gained in building rugged batteries for every purpose is embodied in the Exide made for your automobile. It has power to spare through a long life of dependable service. This means much to your comfort and economy in motoring.

There is an Exide Service Station near you.

The Electric Storage Battery Co., Philadelphia

Exide BATTERIES SERVICE STATION — Wherever you see this sign you can be confident of skilful repair work on every make of battery; and, when you need a new battery, the right size Exide for your car.

THE LONG-LIFE BATTERY FOR YOUR CAR

Visit the nearest Exide Service Station

Portsmouth, M. P. Battery Co. Jackson, City Garage. La Grange, Ryan's Garage

M. P. BATTERY COMPANY
Distributors Of
EXIDE BATTERIES

ANOTHER GOOD MEETING AT TERMINALS

"God's Spirit continues to do His work at the Terminals revival meetings. There were six came forward last night and took their stand for God. There is great rejoicing because some of the men are beginning to come. The community and the church needs more men who will live and work for God, and help keep the boys and girls who have started to live for Jesus, safe in God's way. There are others we believe will seek God before the meetings close.

We had the pleasure last night of listening to a solo by little Miss Evelyn Dillon, a dear little girl about four years old. As the sweet, childish voice rang out on the song, "The Wandering Boy," hearts were touched more than they could have been by a dozen sermons. We were also favored by the presence of Miss Hannah Reider, who sang "Sweeter As The Years Go By," and, at the close of the sermon, "Come This Way, Papa." Our folks always enjoy hearing Miss Reider.

The subject last night was "Where Will You Spend Eternity?" The preacher vividly contrasted the two places of future abode, and emphasized the fact that there is danger in delaying to decide for God.

Services tonight at 7:15. Special music will be furnished by Mrs. Henry Burton, and Miss Helen Crabtree of Manly church. The subject tonight will be "Thou Fool."

Neighborhood prayer meetings will be held tomorrow afternoon at 2:30 at the home of Mr. and Mrs. Wallace, 2922 Walnut street, and Friday morning at 9:30 with Mr. and Mrs. Gilmore, 3155 Walnut street. Everybody invited to attend.

Platinum coins were issued in Russia, in 1928, when platinum was worth about one-third as much as gold.

$7,104.49 In Ten Years

Yes, sir, you can have that much money in ten years and it will cost you only $520.00 per year or $10.00 per week. "Cost?" no, that is wrong. Just save $10.00 per week or $5200,000 in ten years and our Six Per Cent Per Annum Dividends Compounded each Six Months will do the rest. If you cannot save $10.00, save $5.00 or even $1.00. It will surprise you how fast it will increase.

Get a Royal Share Book today and you will be pleased with results.

THE ROYAL SAVINGS & LOAN COMPANY
Gallia Street On The Square
Office Open Until 5 O'clock P. M.
Tuesday Evening Until 8 O'clock
Saturday We Close At Noon

Save A Little Each Week

GRADUATE CHIROPRACTORS
Tell us nothing · Your Spine tells us the Story
CONSULTATION & SPINAL ANALYSIS FREE
HOME 34 - - - - PHONES BELL 78 R.
Knechtly & Knechtly CHIROPRACTORS
O. L. KNECHTLY D.C. HAZEL KNECHTLY D.C.
Rooms 66-67 First Nat'l. Bank Bldg. PORTSMOUTH, OHIO
OFFICE HOURS 10 to 3 Daily, 6 to 7.30 Mon. Wed. & Fri. Evenings, 10 to 12 Thursday & Saturday

SAVE THE PIECES!

We can duplicate any broken lense on short notice or test your eyes and fit you with new glasses.

We carry a large and complete stock of ARTIFICIAL EYES at right prices.

Crescent Jewelry and Optical Co.
920 GALLIA STREET

Taken In Vain

To take in vain, means to pronounce the name of God without a special purpose or just cause. It is to utter it without respect, thoughtlessly through mere habit, or as an exclamation. The name of God includes every name applied to the Deity, his Being and his Perfections. It embraces everything directly connected with God; angels, heaven, saints, Sacred Scripture, Church, sacraments, sacred vessels, vestments, religious ceremonies and all persons and things dedicated to God. It is no sin to mention the name of God when one does so with respect and a sufficient cause. The common and fruitless use of the name, devil, is quite unworthy of a Christian.

Advertisement Portsmouth Catholic Citizens

A. J. Melcher
Plumbing and Heating
Estimates Cheerfully Given
Phone 1971-R. 718 Ninth St.

H. C. FEYLER
Dental Surgeon
Phone 49 833 Sixth Street

DR. W. E. GAULT
Has resumed his General Practice and Non-surgical treatment of RECTAL DISEASES
8-9 A. M.; 12-2 P. M.; 6-7 Evening
735 Second St. Phone 77

Out Of The High Rent District
Rosenthal's
SPRING COATS, CAPES AND WRAPS
At A Big Pre-Easter Reduction And We Would Like To Tell You Their Former Prices But WE USE NO COMPARATIVE VALUES

Capes Reduced To *$9.95*
Spring Coats Reduced to *$11.50*
Spring Coats Reduced to *$14.50*
Spring Coats Reduced to *$17.50*
Spring Wraps Reduced to *$19.50*
Finest Spring Wraps, reduced to ... *$25.00*

They include every wanted color and sizes 16 to 42

Chillicothe At Eighth Street

COLUMBIA
THEATER OF DISTINCTION

TONIGHT ONLY

BERNHARDT, DUSE, MODJESKA, CLARA MORRIS, OLGA NETHERSOLE, ETHEL BARRYMORE

and now
NAZIMOVA
in
CAMILLE

The Camille of modern France; chic with the charm of the Parisienne who gowns at the Rue de la Paix, dancing with the abandon of a gleesome pagan from the Casino in Montmartre, sparkling with the golden gayety of champagne, and loving with the intensity of one who gives life for love. The role in which the leading actresses of the world have scored their greatest triumphs on the stage now interpreted in a modernized screen version by the supreme Russian artist, NAZIMOVA.

A NAZIMOVA PRODUCTION

WITH
RUDOLPH VALENTINO

Special Comedy

"On Patrol"

Special Two Reel "Sennett" Comedy

Also Pathe News And Topics

NOTED RABBI HERE TONIGHT

Portsmouth has the honor today of entertaining one of the best known and most capable public speakers in America, Rabbi Stephen S. Wise, pastor of the famous Free Synagogue of New York. He arrived on the N. & W. noon train and was met by a committee composed of Samuel Horchow, Dan Laboid and Felix Haas. While in the city Rabbi Wise will be the guest of Mr. and Mrs. Samuel Horchow of Fourth street.

In the High School Auditorium tonight at 8:15 the distinguished speaker will deliver his address on "My Vision of America." He hits straight from the shoulder in this address and is sure to be greeted by a large and appreciative audience. Rabbi Wise ranks as one of the most eminent speakers in New York and will have a most interesting message to deliver here.

He speaks under the auspices of the B'Nai B'rith lodge and for the benefit of the new Jewish Temple to be erected on Gay street.

Sure Relief
FOR INDIGESTION

6 BELL-ANS
Hot water
Sure Relief

BELL-ANS
25¢ and 75¢ Packages Everywhere

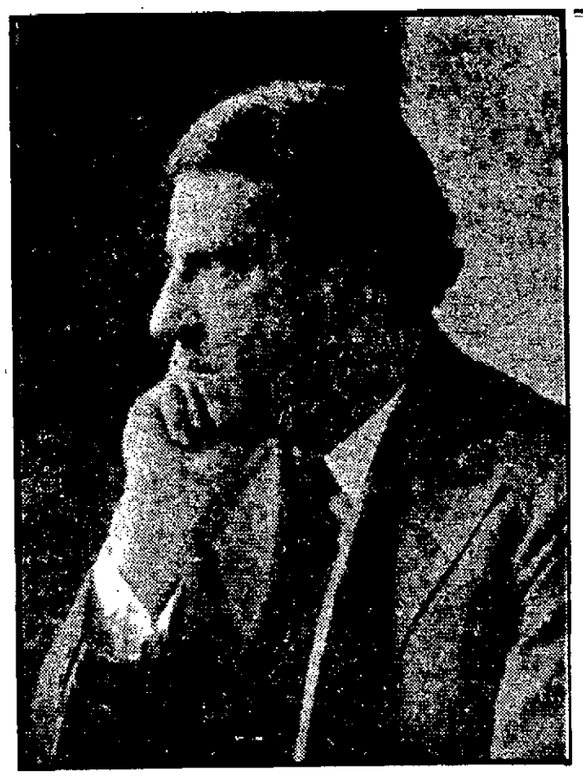

Rabbi Stephen S. Wise

Famous pastor of the Free Synagogue of New York and who will deliver his masterly address, "My Vision of America" in the High School Auditorium tonight at 8:15.

AVOID COLDS IN WINTER

Keep the Body Nourished with Gude's Pepto-Mangan and Prevent Colds

Under nourishment or loss of vitality makes one an easy prey to colds. Gude's Pepto-Mangan taken regularly three times a day, either in liquid or tablet form, builds strength and thus prevents colds. Take no chances during the winter months and keep your entire body fit, and you will have a healthy, happy season. Buy some of it now from your druggist, and before it is all gone have another bottle ready. Several bottles will make you feel like a new person. Gude's Pepto-Mangan in both liquid and tablet form is for sale by all druggists. Ask for it by the full name, "Gude's Pepto-Mangan."—Advertisement.

To Leave City

The Wertz Realty company has sold the E. R. Glass home at 1235 Ninth street to Jacob Hafner. The consideration was $6,000. Mr. Glass and family will move to Lynchburg.

At Drew Plant

E. T. Hughes of Front street has taken a job in the Irving Drew shoe plant.

BURBANK'S BETTER GARDEN TIPS

THE FLOWER GARDEN

ARTICLE NO. 9

THE BACK YARD AT LUTHER BURBANK'S HOME

BY LUTHER BURBANK
World Greatest Scientific Agriculturist

SWEET peas and zinnias are likely to give the best results to the beginner in his flower garden.

BURBANK

Zinnias blossom all summer long and the newer varieties offer a wide range of beautiful colors, as well as contrasting beauty of form. For 15 cents invested in seeds can be obtained as generous floral results as would come from $25 spent on dahlia roots.

Zinnias form a very inexpensive and almost certain garden product. A giant variety can now be raised, measuring from 4 to 6 inches across each blossom and insuring a gorgeous, long lasting flower bed.

Sweet peas will grow almost anywhere. They thrive even in the shade. But they should be planted early, although frequently they thrive even after late planting. Also they grow rapidly and blossom over a long period, especially if the flowers are quickly gathered and the plants not allowed to go to seed.

Marigolds and poppies can next be placed upon the beginner's list.

Marigolds are a hardy annual and can be depended upon almost anywhere.

Poppy seeds should be sown early and have an early yield. One cannot be too careful in thinly distributing the seed. Most everyone sprinkles poppy seed ten times too liberally, and congestion generally results.

Poppies should be grown a foot apart to get the best color and quantity. Any number of fine poppy varieties can now be secured and a most interesting flower bed group arranged if care is given to selection.

But MOST IMPORTANT is the early sowing, for poppies thrive even when the seed is sown on the snow or in frozen ground.

Burbank's advice on more delicate flowers tomorrow.

PLANS TO ERECT 90 ROOM APARTMENT HOUSE

Charles V. Wertz, head of the Wertz Realty Company, has been in consultation with his architect about the proposed erection of a 90 room apartment house he may decided to build on his 130 foot strip of ground on Offnere street just north of Robinson avenue. If he decides to go ahead with the improvement the apartment house will contain all conveniences and will be one of the most attractive buildings in the city.

Mr. Wertz has contemplated the erection of a model apartment house for several years. He has several other big deals in brewing and if they are not closed, he says he will go ahead with the Offnere street improvement.

POPULAR PREACHER HERE

The Dean of St. Paul's Cathedral, Cincinnati, one of the best known preachers in the Middle West, will preach at All Saints' Church, Fourth and Court streets at 7:30 this evening. All are cordially invited to hear him.

Did you ever see dirt fall out of clothes—use Blue Devil and watch. —Advertisement

Chicken Supper

The Lilly of the Valley Club of the Pleasant Green Baptist church will give a chicken supper at the home of Mrs. Lee Brown on Union street tomorrow evening. Everybody is cordially invited to come and get a good supper.

WHEN IS A STILL NOT A STILL?

CHARLESTON, W. VA., March 29—A still, found in a garden in full sight of a public road, can not be considered a "moonshine still," within the meaning of the law, according to a decision of the State Supreme court, which today ordered a new trial for Burton Cooke. The defendant was convicted of maintaining a "moonshine still" in Boone county and was sentenced to two years' imprisonment.

No Trace of Car

At police headquarters it was stated today that no trace had been found of Dr. Gilbert Micklethwait's car, which was stolen on Second street Monday night.

Secure License

Andrew Jackson Murphy, 22, and Mary Elizabeth Peach, 27, both of Portsmouth, were granted a license to marry in Catlettsburg, Monday.

CONSTIPATION
Is the Curse of Creation

and 90 per cent of the start of every serious sickness—causing depression of spirits, irritability, drowsiness, loss of appetite, correct this trouble at once, and you will be as near proof against possible infection and disease.

TAKE SCHENCK'S MANDRAKE PILLS Tonight

At all Druggists 25¢ a box
Sugar Coated or Uncoated
Over 80 Years the Standard

To Give Excursion

Two candidates were initiated and four applications for membership favorably acted upon at last night's meeting of River City Camp, Woodmen of the World. The new members are W. E. Howe and Earl Stout. The applications were from Arthur Smalley, Gordon Hughes, S. E. Darnell and Tom Hielman. It was also announced that the excursion steamer Homer Smith had been secured for a boat excursion that will be given April 28.

The Easiest One To Fool

The easiest one to fool is yourself, and the most dangerous. Especially in money matters. The man who spends all he makes is deceiving himself. His prosperity is fictitious. Save a part of all you get and your foundations are secure. We welcome your savings account. Start today.

The Ohio Valley Bank

Sixth and Chillicothe Streets
Capital $100,000.00. Surplus $44,000.00

Arthur S. Kane Presents
CHARLES RAY

in Charles E. Van Loan's great boxing yarn from the Saturday Evening Post—

'SCRAP IRON'

Directed by Charles Ray himself

'I DID IT FOR YOU, MOTHER,' SCRAP IRON WHISPERED.

A FIRST NATIONAL ATTRACTION

The Story Of A Boy Who Had To Fight For All He Got!

First for his job. Then for his mother. Then for his girl—and then for himself.

VIRILE DRAME! STIRRING ACTION! HUMAN COMEDY!

All in the biggest surprise play Charles Ray has made

COLUMBIA
THEATER OF DISTINCTION

Tomorrow For Three Days

SEE—the finest ring fight ever screened—"Scrap-Iron" Johnny Steel and Battling Burke in four thrilling rounds that will win a cheer from every man and every woman, too.

It's "Peerless"

Serve it for dessert or special occasions and you will be wonderfully pleased.

"Eat more Ice Cream—it's healthy"

Ask your dealer for Peerless. Made by

The Ice Cream & Bottling Company

AUTOMOBILE INSURANCE

Fire, Theft, Liability, Collision and Property Damage

For Rates See
CHAS. D. SCUDDER
26 First National Bank Building

KIRSCHBAUM CLOTHES

VERY SMART

Want to know "what's what" in spring styles? See our windows. Better still come in—slip into a few new Kirschbaum models. Some wonderfully smart things for young men.

$25 to $40

Young men's styles show
—high, shapely waists
—higher placed buttons
—narrower lapels
—wider trouser bottoms

HALL BROS.

Masonic Temple Chillicothe St., At Fourth

EASTLAND

TONIGHT ONLY

Larry Semon

IN

"The Sawmill"

The Best Comedy Semon Ever Made.

See It Sure

—ALSO—

HAZEL DAWN WITH E. K. LINCOLN IN

"DEVOTION"

The powerful story of a woman's greatest sacrifice for an ideal — Beautiful gowns, gorgeous settings. Every woman should see it.

FOX NEWS, EASTLAND ORCHESTRA

Shows Start At 6:30
Box Office Open Till 9:30

Starting Tomorrow
Matinee And Night

"White Hands"

A Drama Of White Heat Passion

Matinee At 1:30—3:15

MERCHANTS TO GET QUESTIONNAIRE

This week Portsmouth's retail merchants will receive a questionnaire from the Retail Merchants' Committee of the Chamber of Commerce asking for their views on summer closing. The paramount questions asked are:

"How many months during the summer shall the stores close on Thursday afternoons?"

"Shall the stores close at 4:30 in the afternoon, except Saturday, during the summer?"

The answers to the questionnaires will guide the Retail Merchants' Committee in adopting summer closing hours.

RIVER NEWS

Wednesday, Mar. 29, 1922

STATIONS	Flood Stage Feet	Height of River Feet	Change since last report	Indications in 24 hours. In.
Franklin	15	7.7R	-1.6	.10
Dam No. 7	20	13.5R	-1.0	.16
Pittsburgh	22	11.8R	-4.1	.12
Dam No. 13		15.9R	-4.1	
Zanesville	25	13.8R	-2.4	.22
Parkersburg	36	14.3R	-2.1	.08
Charleston	20	6.5R	-0.7	.12
Point Pleasant ..	40	15.8R	-4.0	
Huntington	50	17.5R	-2.7	.08
Ashland	50	20.8R		.12
Portsmouth	50	21.0R	-2.1	.02
Cincinnati	50	23.2R	-4.1	.16

F. B. WINTER,
River Observer.

Gets Carload

Alex M. Glockner Tuesday received another carload of Chevrolet machines.

BIRTHS

A daughter was born to Mr. and Mrs. Charles F. Ahrend, 1218 Fifth street, in Mercy hospital, Wednesday morning.

Mahogany trees do not grow in clusters, but are scattered throughout forests and hidden in dense undergrowth.

Dwarf oaks, which will take root in a thimbleful of soil and grow only an inch and a half in height are plentiful in China.

BEGIN HERE TODAY

Significant but apparently trivial differences of taste have suggested to MARK SABRE that he and his wife MABEL fail to understand one another. After eight years of married life he knows that his delights in poetry, in whimsical humor and in democratic ideals are not shared by the prosaic and snobbish Mabel.

Sabre has a comfortable position in the firm of Fortune, East and Sabre, a church and school supply house. The firm is dominated by Rev. Sebastian Fortune, chief shareholder.

GO ON WITH THE STORY

III

Sabre had been promised full partnership by Mr. Fortune. He desired it very greatly. The apportionment of duties in the establishment was that Sabre managed the publishing department, Twyning supervised the factory and workshops wherein the ecclesiastical and scholastic furniture was produced, and Fortune supervised his two principals and every least employe and smallest detail of the business.

In 1912 Sabre felt that he had now brought the publishing into line with the established departments. He had emphasized the firm's reputation in this activity by the considerable success that attended two textbooks bearing (one in collaboration) his own name, "Sabre and Owen's Elementary Mathematics" and "Sabre's Modern History."

The tributes with which this slim history primer of one hundred and fifty pages for eighteen pence had been greeted inspired Sabre towards a much bolder work, on which the early summer of 1912 saw him beginning and into which he found himself able to pour in surprising volume thoughts and feelings which he had scarcely known to be his until the pen and the paper began to attract them. The title he had conceived alone stirred them in his mind and drew them from it as a magnet stirs and draws iron filings. "England." Just "England."

CHAPTER VI

I

MABEL called Sabre's school textbooks "those lesson books." After she had thus referred to them two or three times he gave up trying to interest her in them. The expression hurt him, but when he thought upon it he reasoned with himself that he had no cause to be hurt.

Later he never mentioned "England" to her. But he most desperately wanted to talk about it to someone.

He was not actively aware of it, but what in these years, he came to crave for as a starved child craves food was sympathy of mind.

He found it, in Penny Green, with what Mabel called "the most extraordinary people." "What you can find in that Mr. Fargus and that young Perch and his everlasting mother," she used to say, "I simply cannot imagine."

II

Mr. Fargus, who lived next door down the Green, was a gray little man with gray whiskers and always in a gray suit. He had a large and very red wife and six thin and rather yellowish daughters.

And there were the Perches—"Young Perch and that everlasting old mother of his," as Mabel called them.

Sabre always spoke of them as "Young Rod, Pole or Perch" and "Old Mrs. Rod, Pole or Perch." This was out of what Mabel called his childish and incomprehensible habit of giving nicknames—High Jinks and Low Jinks the outstanding and never-forgotten example of it.

Mrs. Perch was a fragile little body whose life should have been and could have been divided between her bed and a bath chair.

She was intensely weak-sighted but she never could find her glasses; and she kept locked every thing that would lock, but she never could find her keys. She held off all acquaintances by the rigid handle of "that" before their names, but she was very fond of "that Mr. Sabre," and Sabre returned a great affection for her.

Young Perch was a tall and slight young man with a happy laugh and an air which suggested to Sabre, after puzzlement, that his spirit was only alighted in his body as a bird alights and swings upon a twig, not engrossed in his body.

Sabre was extraordinarily attracted by the devotion between the pair. Their interests, their habits, their thoughts were as widely sundered as their years, yet each was wholly and completely bound up in the other. When Sabre sat and talked with Young Perch of an evening, old Mrs. Perch would sit with them, next her son, in an armchair asleep. At intervals she would start awake and say querulously, "Now I suppose I must be driven off to bed."

Young Perch, not pausing in what he might be saying, would stretch a hand and lay it on his mother's. Mrs. Perch, as though Freddie's hand touched away enormous weariness and care, would sigh restfully and sleep again.

It gave Sabre extraordinary sensations.

If he had been asked to name his particular friends these were the friends he would have named. He saw them constantly. Infrequently he saw another. Quite suddenly she came back into his life.

Nona returned into his life.

PART TWO

NONA

CHAPTER I

I

SABRE, ambling his bicycle along the pleasant lanes towards Tidborough one fine morning in the early summer of 1912, was met in his thought by observation, as he topped a rise, of the galloping progress of the light railway that was to link up the Penny Green Garden Home with Tidborough and Chorensbury.

Here was a subject that interested him and that intensely interested Mabel, and yet it could never be mentioned between them without ..... Only that very morning at breakfast .....And June—he always remembered it—was the anniversary month of their wedding .....Eight years ago..... Eight years. ....

II

A genial shouting and the clatter of agitated hoofs jerked Sabre from his thoughts.

"Hullo! Hi! Help! Out collisionmats. Stop the cab! Look out, Sabre! Sabre!"

He suddenly became aware—and he jammed on his brakes and dismounted by straddling a leg to the ground—that in the narrow lane he was between two plunging horses. Their riders had divided to make way for his bemused approach.

On one side the lane was banked steeply up in a cutting. The horse of the rider on this side stood on its hind legs and appeared to be performing a series of postman's double knocks on the bank with its forelegs. Lord Tybar, who bestrode it, and who did not seem to be at all concerned by his horse copying a postman, looked over his shoulder at Sabre, showing an amused grin, and said, "Thanks, Sabre. This is jolly. I like this. Come on, old girl. This way down. Keep passing on, please."

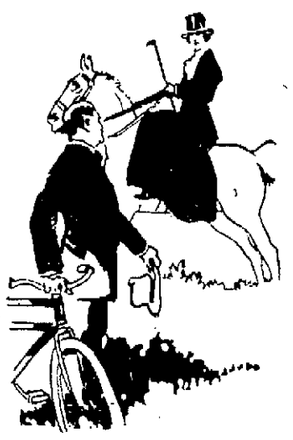

HER HORSE TOSSED ITS HEAD. "SHALL WE COME DOWN NOW?" SHE SAID.

"Ass!" laughed a voice above them; and Sabre, who had almost forgotten there was another horse when he had abruptly wakened and dismounted, looked up at it.

The other horse was standing with complete and entirely unconcerned statuesqueness on the low bank which bounded the lane on his other side. Lady Tybar had taken it—or it had taken Lady Tybar—out of danger in a sideways bound, and horse and rider remained precisely where the sideways bound had taken them as if it were exactly where they had intended to go all that morning and as if they were now settled there for all time as a living equestrian statue—a singularly striking and beautiful statue.

"We are here," said Lady Tybar. Her voice had a very clear, fine note. "We are rather beautiful up here, don't you think? Rather darlings? No one takes the faintest notice of us; we might be off the earth. But we don't mind a bit. Hullo Derry and Toms, Marko is actually taking off his hat to us. Bow, Derry."

Her horse, as if he perfectly understood, tossed his head, and she drew attention to it with "a deprecatory little gesture of her hand and then said, "Shall we come down now? All right. We'll descend. This is no descending. Lady Tybar, who is a superb horsewoman, descending a precipice on her beautiful half-breed Derry and Toms, a winner at several shows."

Derry and Toms stepped down off the bank with "complete assurance and superb dignity." With equal precision, moving his feet as though there were marked for them certain exact spots which he covered with infinite lightness and exactitude, he turned about and stood beside his partner in exquisite and immobile poise.

III

Thus the two riders faced Sabre, smiling upon him. He stood holding his bicycle immediately in front of them. The mare continued to quiver her beautiful nostrils at him; every now and then she blew a little agitated puff through them, causing them to expand and reveal yet more delicacy.

Sabre thought that the riders, with their horses, made the most striking, and somehow affecting picture of virile and graceful beauty he could every have imagined.

Lord Tybar, who was thirty-two, was debonair and attractive of countenance to a degree. His eyes which were gray, were extraordinarily airy and careless and bold spirit looked through those eyes and shone through their flashes and glints and sparkles of diamond light. His face was thin and of tanned olive. His face seemed to say to the world, challengingly, "I amc here! I have arrived! Bring out your best and watch me!" There were people—women—who said he had a cruel mouth. They said this, not with censure or regret but with a deliciously fearful rapture as though the cruel mouth (if it were cruel) were not the least part of his attraction.

(Continued In Our Next Issue)

Germs look sad and cross the street before passing a house cleaned with Blue Devil. —Advertisement.

Plan For Installation

Plans for installation of new officers were discussed at last night's meeting of the Loyal Order of Moose. The installation exercises are to be followed by a big social session including a lunch and dance. Members are to invite their families and friends.

Men in London subway trains are protesting because the smoking compartments are monopolized by women.

Egyptian date palm supplies, oil, wine, sugar, matting, palings, roofs, baskets, bags, fans and other articles.

IN THE PROBATE COURT.
Tracy McMarrell, Administrator,
Plaintiff
vs.
George Moles, et. al., Defendants
LEGAL NOTICE OF ADMINISTRATOR'S SALE OF REAL ESTATE TO PAY DEBTS

Pursuant to an order of sale issued on the 2nd day of March, 1922, by the Probate Court of Scioto County, Ohio, I will sell at the door of the Court House of Portsmouth, Ohio, at public sale, on Saturday April 8th, 1922, at 1:00 P. M., for cash, to pay debts the following described real estate:—

Situated in Rardin Township, Scioto County, Ohio, and bounded and described as follows:—

FIRST TRACT: Part of double entry Survey Number 15034-15035 beginning at a stone in the South line of said survey and in the North line of Survey Number 16205; thence North 12° 45' East 234.7 feet to a stake; thence South 67.08° West 25 poles a distance of 577.8 feet to a stone pile; thence South 28° West 67 1-2 poles to a stone; thence South 25° West 31 poles to a stone; thence South 70° 30' West 47 poles to a stone; thence South 80° East 16 1-2 poles to two beeches, and a chestnut oak, thence South 10° East 90 poles to a beech, poplar, and sourwood; thence North 22° 30' East 21 poles to a stone; thence North 10° 30' East 21 poles to a stone; thence North 10° 30' East 56° to the beginning, and bounded on the East by Survey No. 16206, and on the North and West by Survey No. 14862.

SECOND TRACT: Commencing at a stone original corner black oak, the Northeast corner of Survey Number 14682 in the Virginia Military Survey; thence South 88° West 67 1-2 poles to a stone; South 25° West 31 poles to a stone; South 7.5° West 47 poles to a stone; South 80° East 16 1-2 poles to two beech trees and a chestnut oak; South 10° East 90 poles to a beech, poplar and sourwood; North 22 1-2° East 21 poles to a stone; North 10 1-2° East 56 poles to a stone and chestnut oak corner to Martin Wharff's land; East 152 poles to a chestnut tree corner to Blackburn's land; North 83 poles to a stone in the line of William Scott's land; South 86° West 56 poles to a chestnut oak; North 27° West 17 poles to a white oak and dogwood; North 63° East 116 poles to a chestnut in the line of Mrs. Wharff's land; North 30° West 29 poles to a chestnut oak; thence South 68.75° West 200 poles to the place of beginning, containing 210 acres, more or less, excepting all the first tract above described-both tracts constituting the same premises conveyed by Jerome Blackman and Henrietta Blackman, his wife, by deed dated May 4th, 1898, and recorded in Volume 62, at Page 70, of the Record of Deeds, of Scioto County, Ohio, said last mentioned tracts containing 160 acres, more or less.

Said property has been appraised at $1600.00 and must bring two thirds of the appraised value.

TRACY McMARRELL,
Administrator of the estate of Edwin G. Gloyd.

NOTICE OF APPOINTMENT

Assignment of Paul John.

The undersigned has been duly appointed and qualified as Assignee in trust, for the benefit of the creditors of Paul John, of Scioto County, Ohio. All persons indebted to said assignor will make immediate payment, and creditors will present their claims, according to law, duly authenticated, to the undersigned for allowance.

Dated this 15th day of March, A. D., 1922.

ALEX C. WOODROW
Assignee

NOTICE

Notice is hereby given that the Trustees of Clay Township, Scioto County, Ohio, have filed a petition in the Court of Common Pleas, of Scioto County, Ohio, praying for a transfer of Two Thousand Dollars ($2,000.00) from the General Fund to the Poor Fund of said Township, and that said cause will be for hearing on or after the 3rd day of April, A. D., 1922.

(Signed)
FRANK WOLFE,
WILLIAM MIDDAUGH,
W. B. LEWIS,
Trustees
Mar. 22-2 Weds.

NOTICE

Notice is hereby given that the Trustees of Green Township, Scioto County, Ohio, have filed a petition in the Court of Common Pleas of Scioto County, Ohio, praying for a transfer of Five Hundred Dollars ($500.00) from the Cemetery Fund to the Road Fund of said Township, and that said cause will be for hearing on or after the 3rd day of April, A. D. 1922.

(Signed)
CHARLES OTWORTH,
GEORGE SEELEY,
HARTMAN STAKER,
Trustees
Mar. 22-2 Weds.

Notice of Stockholders' Meeting

Portsmouth, Ohio, March 21, 1922

A meeting of the stockholders of The Alspaugh-Williams Company will be held at the Law Office of Miller & Scarl, Room 13 First National Bank Building, Portsmouth, Ohio, on the 24th day of April, 1922, at one o'clock P. M. for the purpose of considering and acting upon the proposed dissolution of said corporation and the surrender and abandonment of its corporate authority and franchises, and the transaction of any and all business necessary or incident thereto.

PAUL G. WILLIAMS, Secretary
Mar. 22-4 Weds

NOTICE

Kansas Skaggs, whose residence is unknown, is hereby notified that Kansas Skaggs, has filed her petition against him for divorce, alimony and custody of child in case number 18815 of the Common Pleas Court of Scioto County, Ohio, and that said cause will be for hearing on or after March 31, 1922.

KANSAS SKAGGS
By Flair & Flair, Her Attorneys
Mar. 22-4 Weds.

REBEKAHS PRESENT AMUSING PLAYLET

Standing room was at a premium last night when the Daughters of Rebekah presented their comedy playlet, "The Old Maid's Club," in Odd Fellows' hall, Fifth and Court streets. The big hall was filled early and many were unable to get in to witness the play, which may be staged again for those who were unable to be present last night. Every person taking part had their part well in hand and not a slip-up occurred. The money realized from the play will be used in paying for new robes for the officers and degree team. The cast of characters to whom the success of the play is credited is as follows:

Lotella Matilda Primrose—Mrs. Anna Brunner.

Susan Jane Hopewell—Mrs. Lucy Lockhart.

Marie Jane Hopewell—Mrs. Margaret Tillett.

Sallie Brown—Mrs. Elizabeth Lutz.

Dora Doolittle—Mrs. Josie Dixon.

Faith Snowmore—Mrs. Melba Shumate.

Julia Jones—Mrs. Mary Cottle.

Maude Hopeworth—Mrs. Lydia Hauck.

Mary Elizabeth Smith—Mrs. Mary Severs.

Viola Longfellow—Mrs. Leonore Lewis.

Lucretia Dewitt—Mrs. Flora Norris.

Martha Weinhauer—Mrs. Lorena Woods.

Lucy Rosebud—Mrs. Emma Haequard.

Bessie Bobbinet—Mrs. Mary Boyles.

Tommy Doolittle—George Graham.

Phillip James—Alonzo Kerr.

KEMP'S BALSAM COUGH

Dance Well Attended

A neat sum was realized by the Convention Committee of the Ben Hurs last night when close to 200 couples attended the big dance given in Ben Hur hall with Merrill's orchestra furnishing the dance strains. Everett Merrill, a Portsmouth boy, is at the head of the orchestra and he met many of his old friends yesterday. The musical organization has signed a contract to furnish music on the steamer Homer Smith this summer.

What's New In Men's Easter Oxfords?

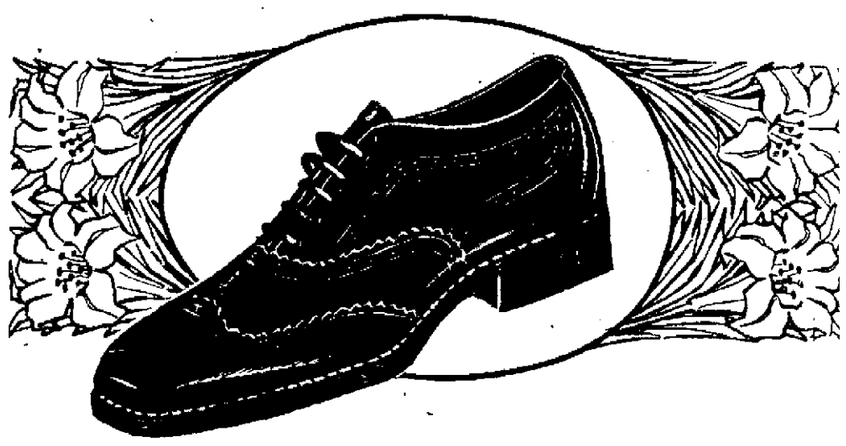

They're Here

Truly, these oxfords are an investment in good appearance. Their style, their leathers, their workmanship — everything is right — and it's the combination of these merits that give them their caste. That's why they are the best buy in town today.

Bostonian Oxfords

In Russia Calf, Black imported calf and brown kangaroo, latest patterns and models—all first quality leather $10

Scotch Grain Oxfords

An inspection of this new style will prove that it is a leader, choicest leathers and most careful construction, superior fitting qualities $8.00

Oxford Styles A Step Ahead

Light shade of Russia calf leather, made on a new last and pattern — a new and pleasing style — the price is right $7.00

Oxfords In The Shoe De Luxe

Tony red calf oxfords, blucher cut, this is one of the season's newest and most wanted styles, quality that you will like at $8.50

New Smart Spring Oxfords

Plain and fancy patterns, in lasts to please any man — leathers of tony red, calf, Uncle Sam brown calf and kid leathers in black and brown $7.50

Splendid Values In Oxfords

Mahogany calf leathers, in English, square toe and conservative lasts. These are real shoe values — come in and see them at $6.50

The Criterion Clothing Co.

Pimples Blackheads Boils

Fleischmann's fresh yeast rids you of them

IT is well known that pimples and blackheads (acne) and boils are often caused by errors of diet.

Fleischmann's Yeast is now being recommended for these embarrassing and painful skin troubles because fresh yeast corrects the errors of diet which cause them.

The surgeon of one important New York hospital states: "I have used yeast extensively and found it invaluable in curing boils." When 17 cases of pimples (acne) were treated with Fleischmann's Yeast at hospitals in New York and Philadelphia the results were remarkable. Typical of these was the case of a young man who had suffered with pimples for three years. He ate three cakes of Fleischmann's fresh yeast daily before meals. In five weeks the eruption had cleared completely.

Today physicians and hospitals are using Fleischmann's fresh yeast as the most efficacious remedy for pimples and boils.

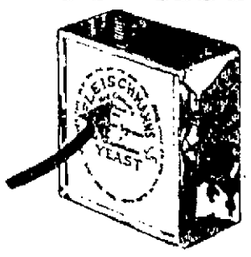

If you are ever troubled with pimples or boils, begin at once to correct them by eating 2 to 3 cakes of Fleischmann's fresh yeast every day before or between meals.

SUN Thursday Friday Saturday SUN

3 SHOWS 3 DAILY

MARKET and LEIGH'S BIG MUSICAL REVUE

FUNNY COMEDIANS	The Rosebud Chorus of Pretty Girls	New Song Hits. Pretty Costumes. Special Scenery

—PRICES—
MATINEE 15 to 30c
NIGHT 25 to 50c

Friday Matinee a Lady Will Be Admitted FREE with ONE 30c Paid Admission.

2:30 7:15 9:00

SHINOLA

America's Home Shoe Polish

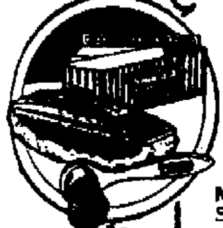

Makes your shoes neat and trim, and improves the whole appearance. Shines for all the family.

Black, Tan, White, Ox-blood and Brown

—Always 10c.

Make the daily shine an easy habit—get the SHINOLA Home Set—A genuine bristle dauber which cleans the shoes and applies polish quickly and easily. Large lambs' wool polisher brings the shine with a few strokes.

Shinola Home Set

It's best to say "SHINOLA"

European factories each week produce about 16,000,000 pounds of artificial butter with cocoanut oil as the base.

Final Round

PINEHURST, N. C., Mar. 29—The final round of the north and south women's golf championship today brought together Mrs. M. J. Scammell, of Uniontown, Pa., and Miss Glenna Collett, of Providence, R. I. Joe Kirkwood, Australian open golf champion, arrived here today to take part in the north and south open golf championship, which begins Friday. Kirkwood is making his second world-wide tour, Australian golfers having subscribed a fund to send him over the circuits of the big tournaments. He will leave for the British and French championships early in May and then return for the United States championship.

WISHING WELL DRYING

WEYMOUTH, ENG.—The magic spring at Upwey wishing well near here is drying up. At this well thousands of summer visitors have made their wish and tossed the water over their shoulder.

New Corsets For Spring Follow The Cue Of New Silhouettes

Corsets, diplomatically change their lines whenever costume designers change theirs. And the emphasized hip line for Spring has influenced corsets— their long hips quite snugly fitted. In other ways they are unchanged, for the topless, supple model designed to give a corsetless look, is the accepted mode. New Sports models, more supple, more comfortable, ever more graceful, are here in a splendid selection.

The Best Corsets To Choose From

For many years we have been featuring such well known makes of corsets as the Gossard front lace, Royal Worcester, Bon Ton, Niris and Nadia. The fact that these corsets have lead in fashions for so many years prove their real value for quality and style. For stout figures, the Nemo and Kengo styles maintain the lead. Of course, all fittings here are by a graduate Corsetiere.

One should not forget that the corset is the very foundation of all dress and it is sheer folly to try to have a new style frock or suit show off to its best advantage over an old style corset. When selecting spring garments, the logical way is to start with a corset.

Are You Making A Lamp Shade, Too?

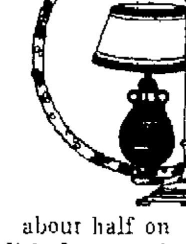

The lamp shade style is sweeping everything before it and you simply must have one or more for your home. Our recently installed lamp shade and material department as an adjunct to our Art Department seems to be more popular each day. Many women who want to save about half on the price of lamp shades are learning that this can be accomplished by coming to this department, selecting materials and making their own shades under competent instruction given free here in the department. Some are even making their shades right here in the store, and if you care to do this, we will furnish you working room, and will be glad to have our instructor carefully advise you throughout the work.

Of course, we are showing an exceptionally large line of lamp shade materials, silks, fringes, trimmings and the like, as well as wire frames.

Have You Been Waiting For These Curtain Materials?

These were just a little bit delayed and they are being received all the more eagerly. If you have had to wait for the curtain materials you most desired, you may come now and make selections.

QUAKERCRAFT NET, new and in a large assortment of styles, just arrived, and at prices that range from 35c to $1.75 a yard. Buy your materials now and get your new curtains ready for Spring housecleaning.

TUSCAN NETS, newest material for windows, is 45 inches wide, very sightly and attractive and good values at $1.00 and $1.25 a yard.

MUSIC MEMORY CONTEST SELECTIONS FOR THE WEEK

1. Blue Danube Waltz .... Johann Strauss
2. Ave Maria .... Bach-Gounod
3. Minuet in "G" .... Ludwig Van Beethovan

The Anderson Bros Co.

Master Belvedere 2 for 25c

10c Special

Actual Size

DUTCH MASTERS CIGAR

"Nothing quite like it— so 'sweet,' so mild"

In the filler, imported Havana tobaccos, skilfully blended. For the wrapper, imported Java, painstakingly selected.

Hand workmanship, of course —apparent in the handsome, inviting shapes, and in the free, easy draft.

Tobaccos and hand work of a high order produce Dutch Masters.

Dutch Masters Cigar is made by Consolidated Cigar Corporation, New York
Distributed by

Gunning Cigar Co. Chillicothe, Ohio

Seven Shapely Sizes
10c
2 for 25c
15c
3 for 50c

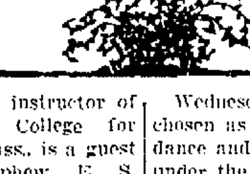

In presenting the play, "Arms and the Man" tomorrow evening at the High School, a cast of eight players will do their utmost to see that the entertainment is the best possible. The play will be colorful and fascinating from beginning to end. The cast will be composed of three young ladies and five men. Miss Margaret Stahler will take the leading role among the ladies playing opposite Mr. Wylie Young. "The Chocolate Soldier." Miss Stahler is well known to a Portsmouth audience as a singer and pianist, but all of her talent is not confined to these arts entirely. Mr. Young, who is comparatively new to Portsmouth, has had much experience in this line of work and not only does he play the leading part, but has the direction of the play as well. The first act, which is full of excitement and humor, is played almost entirely by Miss Stahler and Mr. Young.

Miss Helen Dowling, who has played in former Portsmouth productions, such as "The Honorable Crichton" and "Koochie Koo," will play the role of the mother and the boss of the Petkoff household. Her characterization is superb and would do credit to many professionals. The role of her husband, played by Mr. Henry Meade, will be the cause of much laughter. The play is unusual in that the servants of the household both have unusual parts. Miss Alice Gore and Mr. Howard Baughman have their ins and outs and much of Bernard Shaw's satire is written into their lines. Mr. Baughman plays as well on the stage as he does on the pitchers' mound for the Solvay company, but he will be minus the characteristic smile and under disguise may scarcely be recognized as the famous southpaw. Mr. Howard Klink, who plays a very important part, is bound to please and Mr. Moffat Edwards of Oak Hill fame will come in for his share of commendation.

If you are fond of good drama you will enjoy every minute of this entertainment. It will begin promptly at eight o'clock.

Miss Evelyn Campbell of this city, a freshman at Ohio State, has been chosen from a large class of candidates for a place in the cast of "The Piper," a play which will be presented this evening. Miss Campbell will take the part of Katherine Fromme, wife of Axel in the play, the cast of which is entirely composed of Freshmen girls.

Miss Campbell is the grand-daughter of Mr. and Mrs. William Duvendeck of 1125 Eighth street.

Betty Ann is the name given to the daughter born Wednesday to Mr. and Mrs. Charles Ahrend of 1218 Fifth street.

The monthly tea and social session given by the local lodge of Eastern Stars at the Masonic temple yesterday afternoon was unusually well attended. Many of the members brought their needlework and passed the time in that manner, while those caring for cards formed several tables.

An informal program also furnished diversion. Miss Margaret Lauffer opening the program with a splendid vocal selection "In the Hush of the Twilight Hour." Little Miss Tulsa Marie Bassler gave an interpretative dance, while Miss Avis Anderson of Albia, Iowa delighted with a vocal number, "Roses In June." The final number on the program was a reading, "Taking the Elevator," and given by Miss Dorothy Smith.

About sixty ladies called during the afternoon.

The hostesses for the afternoon were: Mrs. Adam Pfau, chairman; Mrs. Fred Goetz, Mrs. Earl Hannah, Mrs. Edward Weghorst, Mrs. Charles Knost, Mrs. B. F. Cross and Mrs. George Gims, Mrs. John Millard and Mrs. Ernest Kidd. Tea and wafers were served at the close of the program and social time.

The large roomy home of Mrs. T. B. Lawson, 1409 Second street, will be thrown open to the members of the Woman's Home Missionary Society of Bigelow church next Tuesday afternoon. The devotionals will be in charge of Mrs. James A. Maxwell. A splendid program is being arranged by Miss Anna Ball. This will be the Lenten offering meeting, each member to give a penny a day during Lent.

Dr. and Mrs. R. A. Reicheldorfer of Wheelersburg, Mr. and Mrs. John Willis, Miss Jean Henry, Miss Mary Wathen, Miss Mildred Waller, Henry Ruggles, James Beaver and Robert McNamara, will form a motor party

Louis D. Bannon of this city, who is studying law at Ohio State, was initiated by the Phi Alpha Delta, professional law fraternity, at a banquet and initiation held in the Chittenden Hotel at Columbus, Monday evening.

Mrs. J. E. Bickle of Ft. Wayne, Indiana, is visiting her parents, Mr. and Mrs. Herman Huels of Third street.

Miss Helen P. Cook, instructor of chemistry at Smith College for Girls, Northampton, Mass., is a guest at the home of her nephew, E. S. Gilfillan, 1818 Baird avenue. Miss Cook is enroute to Washington, D. C.

Miss Hazel Pfau, Hutchins street, is the guest of relatives and friends in McConnellsville, Ohio.

The Jewish Ladies Aid Society will hold a bake sale at Levi's furniture store on Gallia street Friday of this week. Proceeds will go towards the new temple building fund.

Miss Clara Campbell of Twelfth street is detained from her work in the Children's Department at Anderson's store with an attack of grip.

Wednesday, April 26th has been chosen as the date for the benefit dance and card party to be given under the auspices of the general committee of the Girls' Community Club. Tentative plans were completed for the affair yesterday, at a meeting of the general and dance committees held at the clubrooms.

The committee in charge of the affair includes, Mrs. Clarence Nodler, chairman; Mrs. James Distel, Mrs. I. H. Goodman, and Mrs. George M. Taylor. Mr. Baesman of the Baesman Academy has kindly donated the use of his hall and orchestra for the evening.

Tickets for the affair will be placed on sale within the near future, and the party will undoubtedly be both a social and financial success. All of the proceeds will be used for carrying on the work of the Girls' Community Club.

Mrs. Anne Rice, Miss Helen Frowine and Mr. Charles Rueppel have returned from a several days' stay in Columbus. While there they attended the Follies.

Miss Anna Goodman has returned to Ohio University, Athens after spending the spring vacation with her parents, Mr. and Mrs. Adolph Goodman, Fourth street.

Miss Mildred Pfau, Shelby, Ohio and Miss Avis Anderson, of Albia, Iowa are guests at the home of Mr. and Mrs. Adam Pfau, 1939 Hutchins street.

Mrs. James A. Kirby welcomed the members of the Woman's Missionary Society of the Second Presbyterian church for their regular monthly meeting yesterday afternoon at her home, 1318 Fourth street. The meeting was originally scheduled for the home of Mrs. Grace L. Goodwin, but owing to Mrs. Goodwin's absence from the city, was held at the home of Mrs. Kirby.

The program was in charge of Mrs. William M. Briggs. The Devotional and Prayer Calendar was conducted by Mrs. Henry Smith, while Mrs. W. A. Chinn read an interesting paper on Immigrants. Mrs. John E. Williams favored those present with an article on Japan. The annual financial reports of the society were read by secretary and treasurer, Mrs. Ben G. Harris and Mrs. C. C. Bothwell. These two officers gave an interesting resume of the work accomplished during the past year. Following the business meeting a social hour was enjoyed, during which a delicious refreshment course was served.

Assisting Mrs. Kirby during the afternoon were: Mrs. Henry Revare, Mrs. W. A. Quinn, Mrs. William Briggs, Mrs. John E. Williams, Mrs. Homer A. Lloyd, Mrs. Henry Smith, Mrs. Judith Wall and Miss Louise Revare.

The next meeting will be held at the home of Mrs. Grant Williams on Gallia street, April 18th.

Fifteen members attended the called meeting of the Joseph Spencer Chapter, D. A. R., at the home of the regent, Mrs. Joseph S. Rardin, Gallia street, yesterday afternoon. The purpose of the meeting was to prepare a revision of the by-laws which will be voted upon at the next regular meeting. Mrs. Cornelia Trenthart and Miss Mary Little were selected as delegates to represent the local chapter, at the National Congress to be held in Washington, D. C., the week of April 17th. The sessions will be held in Continental Memorial Hall, the place where the famous Arms Conference was in session. Arrangements for the credentials of the two delegates were also made.

Mrs. Emma Bock of Front street will have as her guests next week Mrs. Frank Landon and daughter, Elizabeth, of Sedalia, Missouri.

The New Century Club will meet Friday afternoon, March 31st, in K. of P. hall, corner of Fourth and Washington streets, at 2:30 o'clock. The subject for the afternoon will be "Child Welfare and Public Health."

The following program will be presented:

Juvenile Court—Probate Judge N. B. Gilliland.

Violin and Piano—(a) Spring's Awakening—(E. Bach); (b) Minuet in G (Beethoven)—From the Music Memory Contest—Mr. and Mrs. Christian Hansen.

"Prophylaxis"—(the science of preventive medicine)—Dr. P. J. Kline.

Violin and Piano—Andante and Scherzo Capriccioso—(David) —Mr. and Mrs. Christian Hansen.

Music by the Glee Club of New Boston high school.

Mrs. John Rottinghaus will be chairman of the afternoon and Mrs. George Beumler will have charge of the social hour.

Thirteen members attended the Women's Missionary Society of First Presbyterian Church held at the home of Mrs. Fred Legler, Second street yesterday afternoon. Mrs. Chris Young had an interesting article on "Immigrants" while Mrs. Ricker spoke on "Japan."

Delegates to the Presbyterial to be held in Ironton April 5th and 6th are: Mrs. Pearl Pennywit, first delegate; Mrs. George Cross, alternate; Mrs. August Asholtz, second delegate and Mrs. Anna Marsh, alternate. Light refreshments were served during the social hour which followed the business.

Mrs. James Dawson will be the leader of the First Baptist prayer meeting to be held tomorrow afternoon at the home of Mrs. M. T. Porter, 814 Ninth street. The meeting will begin at 2:30 and everybody is cordially invited to attend.

Foliage in London or any place where there is much soot is usually fairly free from insect pests.

From a Bride:

"As a young housewife of only two and one-half years' experience I am glad to find that even we amateurs can cook successfully if we use Royal Baking Powder."

Mrs. J. L. M.

ROYAL BAKING POWDER

Absolutely Pure

Contains No Alum — Leaves No Bitter Taste

Send for New Royal Cook Book—It's FREE
Royal Baking Powder Co., 130 William St., New York

Blackburn's CascaRoyal-Pills. Pleasurable Physic, Tonic Purifier. 45 DOSES, 30c. 15 DOSES, 10c. All Drug Stores

How Long Will Your Feet Let You Stand?

Can you go through a busy day without having your feet ache? Do your feet feel hot, uncomfortable and crampy when you walk or stand? Arch Preserver Shoes keep your feet free of all strain, and let you walk or stand as much as you wish. The built-in arch makes Arch Preserver Shoes different —and better. They combine Nature's comfort with good style. Come in and get acquainted with real comfort.

The Anderson Bros Co.

ARCH PRESERVER SHOE
KEEPS THE FOOT WELL

The Jester

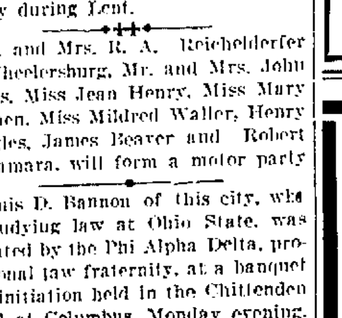

Right now, at the approach of Easter Time, milady's thoughts turn to the newest wearing apparel. Of course she wants new footwear and in The Jester she finds something more exclusive than the ordinary run, and yet right up to the minute in style, — a patent cross strap sandal with medium heels and toe, light welted soles, popularly priced at six-seventy-five. Better be fitted now and be sure of them.

845 Gallia Near Gay — **Frank J. Baker** — Children's Mary Janes
The Sleepless Shoeman

ARTIFICIAL EYES

Thousands to choose from.

837 Gallia Street — Call 162 for Appointment

BENNETT-BABCOCK CO. OPTICIANS

New Arrivals of Spring Coats Suits Dresses Values Better Than Ever

Quality is back and prices almost back to normal.

New Spring Suits in All Wool Jersey Cloth from $19.50 up. All Wool Tweeds from $25.00 up.

New Tricotines, Poiret Twills in all the latest modes and shades up to $55.

New Sport Coats in all the new sport shades for Spring $7.50 up.

New Spring Coats in Polos, Tweeds, Velour, Shawsheen, prices from $16.50 to $65.

More for your dollars than for years is what you will say when you get our prices in ready to wear merchandise.

A. Brunner And Sons

909-911 Gallia Street

Kentucky's Most Famous Drink

Every Sip Delights

Golden Dream Coffee at all Grocers

Miss Dolly Wise

She is here to answer any and all questions concerning, love, matrimony, troubles, woes, etiquette, etc. Inquiries should be addressed to Miss Dolly Wise, care The Daily Times, Portsmouth, Ohio.

Dear Dolly — Can a moth fly? Please explain in detail about them. Also advice me if there is any way I could go on the N. & W. to Philadelphia, Pa., other than Portsmouth to Columbus, Columbus to Pittsburgh, Pittsburgh to Philadelphia.

The moth fly can fly, but the little brown wiggly things that curl up and roll over when you look at them can't fly. These are called clothes moths. The term moth is loosely applied to any insect which feeds on woolens, furs, etc. The moths which in some classifications form a suborder Heterocera, vary much in size, form and habits, but are usually nocturnal or crepuscular, and the antennae though of various forms (often feather-like) are rarely distinctly club-shaped as in the butterflies, and the body is usually stouter and the wings proportionately smaller than in that group and the colors less brilliant. Though the wings are held or folded in various positions when at rest, they are not kept erect over the body as with many butterflies. The N. & W. route you mentioned is the nearest one to Philadelphia, but if you have lots of time and plenty of money, you could go to Norfolk, Va., on the N. & W. and take the M. & M. T. Company boat from there to Philadelphia. You could also go to Roanoke, Va., and from there to Washington, thence to Philadelphia, or to Lynchburg and change there for Philadelphia.

Dear Dolly—Please tell me what causes moles and tell me how to remove them. C. M.

The best amateur treatment that I know of for moles is to let them strictly alone. If they annoy you and you really want to get rid of them go to a good physician and have him slice 'em off as slick as a whistle. He can do this without causing much pain or leaving a scar. If you monkey with them yourself you are liable to start a cancer.

Dear Dolly—We have some isinglass in the front of our gas stove that is so black and dirty we can't hardly see the fire. Do you know anything that will clean it?

HILLTOP READER

You can clean it by taking it out and washing it in vinegar a little diluted. If the black does not come off at once let it soak a while.

Dear Dolly—Please tell me the address of Luther Burbank who is running a series of articles in your paper about raising things.

DAILY READER

Luther Burbank, Santa Rosa, Cal.

Dear Dolly—Is there any way a person can tell the height of a tree without climbing to the top of it and measuring it? It is a very tall tree and I don't think it safe to climb it and I haven't a stick that will reach to the top of it. It isn't absolutely necessary to know the exact height of the tree but it would settle a big argument if I had some idea about it. Can you tell me how to do it?

WEST SIDE READER

You might measure it the way the Indians used to do it. Here's the way they did it. A man proceeds from the base of the tree to a point where, on turning back towards it, and putting the head between the legs, he can just see the top; at the spot where he is able to do this he makes a mark on the ground, and then paces the distance to the base of the tree; this distance is equal to the height. This sounds like hunting snipe, but it's only measuring a tree. Suppose you try it, and let me know how high the tree is.

Dear Miss Wise—Which is the best time to paint a house, hot or cold weather? WANT TO KNOW

Now is a good time. Outside of buildings should be painted in cool weather, as hot weather injures the paint by drying in the oil too quickly; then the paint will easily rub off. When paint is put on in cool weather it hardens in drying and is firmly set. It is a good idea to paint before the gnat season opens. If they get smeared all over your house you never will get them off.

Dear Miss Wise—I noticed you said in the paper the other night that if a man got stung in selecting a wife it was his own fault, and if a woman got stung it was her own fault. Now, Dolly, I am a young woman and hope to get married as soon as I find a suitable man, but how am I going to know whether or not I am going to get stung until it is too late. Just how do you know how to judge men? Please pass the information along for the benefit of other girls who do not seem to be gifted with the power to read character and tell whether they are going to get stung or not. Dolly, if love is blind how are we going to see these things after we have fallen in love?

ANXIOUS TO LEARN

Love may be blind, but if you will keep your eyes open you will see all there is to be seen before you reach that stage. You don't fall in love like you would in the river. Judge men by what they do and not what they say. Believe in looks rather than in words. Observe all their movements. Ascertain their motives and their ends. Notice what they say and do in their unguarded moments, when under the influence of excitement. Before trusting a man, before putting it in his power to cause you a loss, possess yourself of every available information relative to him. Learn his history, his habits, inclinations and propensities; his reputation for honesty, industry, frugality and punctuality; his prospects, resources, supports, advantages and disadvantages; his intentions and motives of action; who are his friends and enemies, and what are his good and bad qualities. You may learn a man's good qualities from his friends his bad qualities and disadvantages from his enemies. Make due allowances for exaggeration in both. Then take a final inventory of him before engaging yourself to him. I think if every girl would take these precautions she would not get stung in her choice of a husband—in fact, she would never have a husband, because she would always find some fault with every man she met. If love wasn't blind there would be very few marriages.

TIMES SERVICE PATTERN

3875

A PRACTICAL SET OF SHORT CLOTHES FOR A LITTLE GIRL

3875. This outfit comprises a simple dress, a short-waisted petticoat, and a combination garment consisting of waist and drawers, which could also serve as a model for bloomers. The dress is a design good for lawn, batiste, gingham, chambray, voile or percale. For the undergarments muslin, cambric, long cloth and nainsook could be used. If the combination undergarment is used as rompers, it could be of galatea, gingham, drill, linen, repp or percale.

The Pattern is cut in 5 sizes: 1, 2, 3, 4, and 5 years. Size 4 requires for the dress, 2 3-8 yards; for the petticoat, 1 5-8 yard; for the combination, 1 1-2 yard, of 36 inch material.

Pattern mailed to any address on receipt of 10c in silver or stamps and 1c extra for postage.

3875

Name .....

Street and No. .....

City ..... State .....

3756. Girl's Dress.

Cut in 4 Sizes: 4, 6, 8, and 10 years. A 6 year size will require 2 5-8 yards of 27 inch material. Price 10 cents.

3769. Little Tot's Dress.

Cut in 4 Sizes: 1, 2, 4 and 5 years. A 4 year size requires 2 1-4 yards of 40 inch material. Price 10 cents.

3771. Girl's Dress.

Cut in 4 Sizes: 2, 4, 6 and 8 years. A 6 year size will require 3 1-8 yards of 27 inch material. Price 10 cents.

SOCIETY

Mr. and Mrs. M. S. Brown of Columbus are visiting Portsmouth relatives and friends.

Miss Clara Meyer of 2118 Eighteenth street, and guest, Miss Vida Gallatin, of Massilon, Ohio, are spending a few days with friends in Huntington, Ashland and Ironton. The trip to Huntington was made by boat.

The little son recently born to Mr. and Mrs. C. C. Shelton (Leona Messer) of 1516 Summitt street, has been named John Cecil Shelton.

Mr. and Mrs. Ellsworth Damon and baby son, Richard, are visiting their parents, Mr. and Mrs. W. W. Birch in Ironton.

Misses Ida and Clara Herns are in Indianapolis attending the National Floral Show.

GUYANDOTTE CLUB COFFEE
A Combination of the finest coffees grown. Mellow, Aromatic, Delicious.
—Advertisement

No silk too sheer or fine to launder this gentle Lux way

NOWADAYS there is a silk for every use. There is crêpe de Chine for the tailored suit, chiffon and georgette for the afternoon call. Even sports have claimed their own individual weave.

The sheerest chiffon blouse, the most delicate pastel color, is practical now. For what if they do soil quickly? They can be laundered so perfectly and so easily with Lux.

A strong soap or strong soap flake will destroy the luster and life of silk, and turn it yellow. Hard rubbing will fray and break the delicate threads.

These silk manufacturers say:
"Wash silks in Lux"

Belding Bros. & Co., *Silks*
H. R. Mallinson & Co., *Sport Silks*
Emery & Beers Co., Inc., *Onyx Hosiery*
Wm. Skinner & Sons, *Satins*
Louis Roessel & Co., *Silks*
McCallum Hosiery Co., *Silk Stockings*
Van Raalte Co., *Silk Underwear*
Max Held, Inc., *Forsythe Waists*

But Lux is just as delicate as the sheerest silk. It cannot injure anything that pure water alone won't harm.

The thin Lux flakes whisk instantly into a rich creamy lather that you can safely trust the daintiest silken garment to. A gentle swishing up and down in the pure suds, and it is fresh again without so much as a twisted thread or a dimming of its beautiful sheen.

Lux is sold everywhere. Get a package from your grocer or department store today.

Lever Bros. Co., Cambridge, Mass.

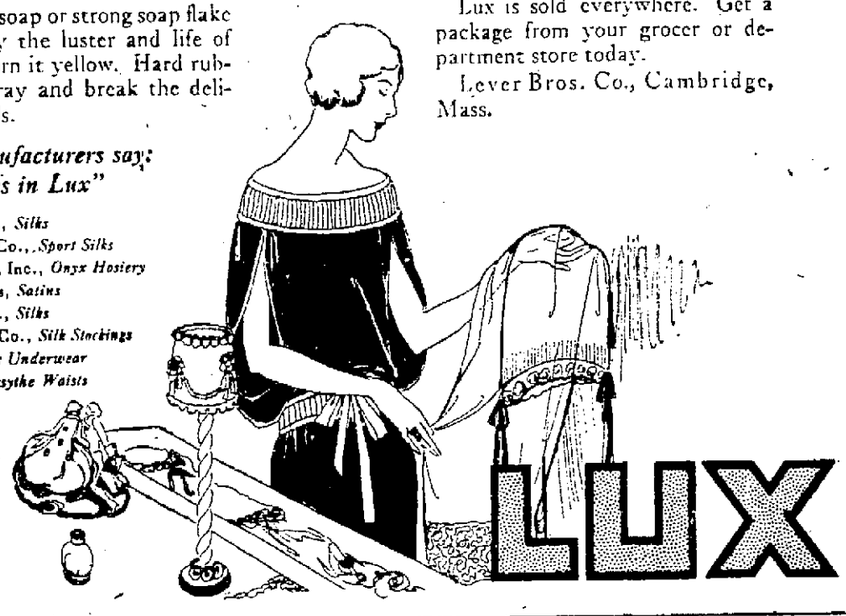

Music Memory Contest

Auspices of Ladies' Musicale

The final test of the Music Memory Contest will be held at High School Auditorium during the first week in May. The contestants will be seated in the seats nearest the stage in a section especially reserved for them and the general public will be admitted free of charge to the remaining seats and the balcony. The contestants will be given a tally sheet similar to this:

MUSIC MEMORY CONTEST
Auspices of Ladies' Musicale

Name of Contestant .....
No. 1. Composition .....
Composer .....
No. 2. Composition .....
Composer .....

On this tally sheet there will be space for the names of the 24 selections and respective composers.

The selections will be played in whole or in part by the judges seated on the platform and the contestants will be expected to write down at once the names of the selection and composer which must be correctly spelled. The papers will be collected after all the selections have been played and marked at once by the judges.

Should there be a number of perfect papers there will be succeeding elimination trials, in which short phrases or strains of the selections will be played over in order to test the music memories of the contestants more fully. The prizes will be announced and awarded as soon as the result of the judges' decision is reached. You do not have to be a musician nor a member of any club to enter this interesting contest. Any resident of the city of Portsmouth is eligible. All you have to do is to familiarize yourself thoroughly with every bar of the selections announced weekly and present yourself at the final contest the date of which will be announced later.

The following merchants have kindly offered to include in their advertisements weekly the selections for the week of the Music Memory Contest: Anderson Bros. Co., Sam'l. Horchow Co., Kay-Graham, and Kline's.

GUYANDOTTE CLUB COFFEE
A Combination of the finest coffees grown. Mellow, Aromatic, Delicious.
—Advertisement

A most enjoyable affair was the Asbury Cass party of Bigelow church held Thursday afternoon at the home of Mrs. T. B. Lawson, 1409 Second street. From two to two-thirty a prayer meeting was conducted by the teacher of the class, Mrs. Carrie Batey. A beautiful Easter lesson was given in this service, followed by prayer and several songs by the class. Miss Helen Hopkins gave two piano selections, "Mid Summer Night's Dream," by Mendelssohn, "To a Wild Rose," by MacDowell. Both numbers received hearty applause from those present. The remainder of the afternoon was spent in needlework and social conversation, after which cake and coffee were served by Mrs. T. B. Lawson and her assistant hostesses, Mrs. W. L. Bagley, Mrs. J. B. Mackey, Mrs. Louella Wendeken, Mrs Orson Ogier, Mrs. Pete Grandison and Mrs. C. T. Davis.

Miss Julia Arbogast of Park avenue will go to Cincinnati tomorrow to accompany home her mother, Mrs. Julius Arbogast, who recently underwent a successful eye operation at Dr. Vail's hospital in that city.

Rev. L. M. Kayser and Mrs. J. R. Coleman of the Calvary Baptist church of this city, and Rev. Robert Albaugh of the Immanuel Baptist church in New Boston are in Jackson, speaking in behalf of the New World Movement of Northern Baptists. They will also conduct meetings at the Evergreen Baptist church and at the Wellston Baptist church.

The ladies of the Calvary Baptist church will give their weekly dinner tomorrow noon at the church. The menu will consist of roast beef, brown gravy, mashed potatoes, creamed corn, slaw, fruit salad, cake and coffee.

All the boys and girls of the Juveniles of Delta Camp of Royal Neighbors of America are requested to meet at the hall tomorrow evening at six o'clock.

There will be a prayer meeting tomorrow afternoon at the home of Mrs. J. J. Davidson, 1417 Fourth street, at 2:30 o'clock. All those in the division from Offnere to Chillicothe street and from Gallia to Second street are cordially invited to attend this meeting.

Mrs. Hattie Jenkins of Seventh street left this morning for Cleveland, where she will visit her daughter, Miss Marjorie Jenkins, until she sails for Europe on April 6th, with a party of friends. Miss Jenkins and party will spend Easter Sunday in Paris. They will also tour France, Italy, Switzerland, Germany, Belgium, Holland and England before returning home early in July.

Mr. and Mrs. George Edwards have returned to their home in Norfolk, Va., after a brief visit with friends in this city and Williamson, W. Va.

Walter, Jr., small son of Mr. and Mrs. Walter Weber, of 1149 Ninth street, who underwent an operation for the removal of his tonsils and adenoids Tuesday, is getting along nicely.

The Woman's Auxiliary of All Saints' church will hold their monthly meeting Thursday afternoon at two o'clock, at the home of Miss Anna Ross, on Court street.

Mrs. O. J. Dritzler and Mr. John A. Wilhelm will sing a duet at the Lenten services at the First Evangelical church this evening. The name of their selection is "Behold, The Master Passeth By"—Paul Bliss.

Mrs. Ernest Redouly and children, Richard, Ernest and Geneva, Mr. and Mrs. Eugene Delhotal and small daughter, Ruth, of the West Side, motored to Wheelersburg, Sprolay, and spent the day with Miss Anna Miller.

Adventures Of The Twins

BY OLIVE ROBERTS BARTON

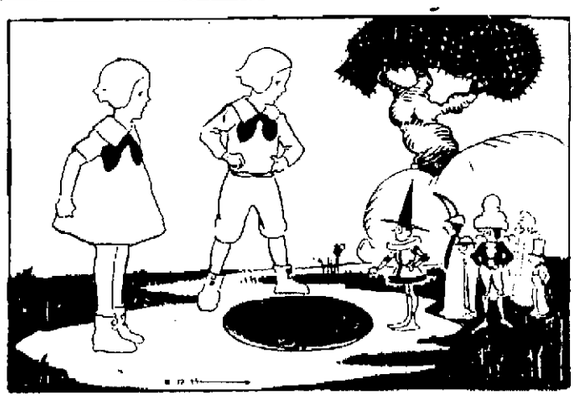

"Have you all gone era zy? demanded Nancy.

YES, it was the Squeedilums who had carried off the record and made a dance floor of it. Fortunately they used the wrong side, so it wasn't hurt a bit.

"We just happened to see it here," said Mr. Jinks, "and so we carried it off."

"Are you fairies?" asked Nancy.

"Indeed yes," answered Mr. Jinks proudly. "You never saw humans this size, did you?"

"No, we never did," she answered thoughtfully. "But I've seen all sorts of bugs your size."

Mr. Jinks was offended. "Well, you can look in all the bug books and animal books, too. But you won't find Squeedilums. The Fairy Queen has us in her fairy book, though. We're one of her nine hundred and ninety-nine kingdoms—small, to be sure, but important."

Then turning to some of the little fairies behind him, he waved a hand.

"Come, boys, we'll have to go back to the ballroom and get the new dance floor. This lady and gentleman say it belongs to them."

So the little folks turned back into the underground passage and in a little while there was a scattering of earth and gravel as they dug a larger opening for the return of the record.

"Oh, goody!" cried Nancy. "I'm so much obliged to you, Mr. Jinks. You're no idea how precious this thing is!"

"I'm What's that?" asked Mr. Jinks suddenly. "Who are you and who am I and what are you talking about?"

The Twins thought he had suddenly taken leave of his senses. "Does he get this way very often?" asked Nick of the others.

"What way?" asked a lilac-sash fairy. "And who are you? We never saw you before. And what's the black thing doing here?"

"Have you all gone crazy?" demanded Nancy.

"Crazy? What's crazy? We forgot everything," they answered.

Suddenly Nancy spied a raveling wrapped about them and she knew. The Cloth of Dreams was still making trouble. The raveling had been sticking to the record and the fairies had touched it.

(To be continued)

(Copyright, 1922, NEA Service)

Miss Maud Wilson of Highland avenue has returned from a week's visit with her uncle and aunt, Mr. and Mrs. James Burns, of Catlettsburg, Ky.

Clinton Eugene Chinn, who underwent an operation for the removal of his tonsils and adenoids at the Mercy Clinic Saturday is getting along nicely.

L. A. to the O. R. C. will hold their monthly social tomorrow afternoon at the home of Mrs. W. E. Hunn on Hutchins street. The assistant hostesses will be Mrs. E. C. Davis and Mrs. Frank Dearth.

Condition of Ex-Emperor Serious

FUNCHAL, MEDEIRA ISLAND.—The condition of former Emperor Charles, who is ill of broncho-pneumonia, is reported as serious.

Wash Frocks

Kalburnie Ginghams — Braeloch Ginghams
Kempton Cords — "Printswiss"
Egyptian Tissues — Chambrays

PICTURED here are but two of the many delightful street and porch frocks that we have assembled. Plaids, checks, stripes, run a riot of color in fascinating pinks, greens, blues, bright reds, etc.

The designer has called to his aid, crisp organdy collars, plain and scalloped bindings, kid belts, embroidered batiste, large sashes, creating delightful styles that will surely attract you.

Priced from $3.59 to $10.00

3813—A combination of checked kalburnie Gingham and white Kempton Cord only **$6.39**

The Fashion

3817 Checked Kalburnie frock that shows low waist line and new side sashes, only **$4.79**

When Your Little Child

cries at night, tosses restlessly and mutters in its sleep, is constipated, fretful and feverish, or has symptoms of worms, you feel worried and have your night's rest disturbed by the little one's crying, or perhaps because of your own anxiety.

Many thousands of mothers rely at such times upon a tried and trusted remedy always kept in the house.

Mother Gray's Sweet Powders for Children,

Used by mothers for over 30 years. These powders cleanse the stomach, act on the liver and give healthful sleep by regulating the child's system. Easy to give and pleasant for the child to take.

Happy mothers in every community are using them with splendid results.

Mother, if your child has the symptoms here described you should try these powders.

Sold by druggists everywhere.

Trade Mark. Don't accept any substitute.

Be sure you ask for, and obtain,

Mother Gray's Sweet Powders FOR CHILDREN.

Best for Salads and Cooking

Mayonnaise Dressing

1 cup Mazola 1 Egg Yolk
½ teaspoon Paprika
⅜ teaspoon Sugar
½ teaspoon Salt
3 tablespoons Lemon Juice or Vinegar

Add well mixed seasonings to egg, with one teaspoon lemon juice or vinegar and beat well, adding one teaspoon Mazola at a time until mixture thickens, after which the Mazola may be added more rapidly. Thin with lemon juice or vinegar when necessary. The white of egg may be beaten stiff and folded in last.

Mazola-made Mayonnaise keeps longer without separating. Salads made with Mazola—French dressing or Mayonnaise have a distinctive taste. Mazola is used in leading clubs, hotels and dining cars throughout America and sold by grocers everywhere in pint, quart, ½-gallon and gallon cans.

FREE Beautifully illustrated Corn Products Cook Book of 64 pages. Write Corn Products Refining Co., Department A, Argo, Ill.

MAZOLA

GROTTO BAND PARADES; MAKES HIT

With a big parade starting at two o'clock, the spring ceremonial of Yezdigerd Grotto was given a big send-off this afternoon, the parade being only a small part of the ceremonial, which included initiatory work at the Sun theatre this afternoon and evening with a big banquet at six o'clock at the Temple with the Eastern Star members preparing and serving the banquet.

The big parade was the only public feature of the ceremonial.

Headed by the recently organized Grotto Band of forty pieces the members and candidates formed in line on the Fourth street side of the Temple starting at 1:30 o'clock. The band all in new blue uniforms certainly made a fine appearance and likewise a mighty fine impression on the people who lined the streets to watch the parade of the Grotto and their candidates who numbered almost one hundred. The band is under the able direction of George Kak, a recognized leader of musicians.

He swings the baton in fine style and the band tunes to every move its most able leader makes. The success of the organization is due largely to his work.

With such a good start the band is sure to be one of the best in this section of the country within a very short space of time.

The band headed the parade which moved west on Fourth to Market, south on Market to Second, east on Second to Chillicothe, north on Chillicothe to Seventh, east on Seventh to John, south on John to Gallia, west on Gallia to Chillicothe, the turn being made around the Government square and the line of march halting at the Sun theatre. Behind the band came full fledged Grotto members, then the big group of candidates marching four abreast, all properly tagged and bringing up the rear, were more members wearing the fez that will be the coveted badge of the candidates who go through the degree work this afternoon and evening.

The large stage at the Sun theatre was too small to take care of the big class this time so it was built twice as large by special platforms.

Judging from the screams and yells that came from the theatre the candidates and also the members were thoroughly enjoying the degree work.

A comedy moving picture was shown this afternoon, the picture being a gift from George Law. The unfinished degree work will be completed at the Sun tonight starting about 7:30 o'clock.

Insurance Men Meet Thursday

Thursday night, March 30, members of the Insurance Underwriters Association will enjoy a well arranged program of talks which will be followed by a smoker. The program of the evening includes "How Much Insurance Shall I Carry?" by Vaughn Finney; "How Shall I Spend My Times?" by A. D. Troxel; "How Shall We Cut Down Loss Ratio From Lapse?" by G. F. Ashchart; "Dividends" by B. M. Tanner. Demonstrations are to be given by C. L. Warren who is to sell $5,000 worth of insurance to A. C. Wilson and Edmund Kricker who is to sell $50,000 business insurance to J. H. Finney.

In addition there will be an out of town speaker who will have for his subject "What Value Can We Place On Our Personality?" A special selection will be given by the Underwriters Quartet and the closing song of the evening will be "America." A smoker will follow the meeting which starts at seven o'clock in the office of the Western and Southern Company's office in the Masonic Temple.

CINCINNATI, O., Mar. 29—Two mandamus suits to determine the right of the 88 probate court judges of Ohio to draw the extra compensation allowed them by recent act of the legislature for handling inheritance tax matters were drawn up today to be filed in the Ohio supreme court either tomorrow or Friday. Judge William H. Lenders, of this city, president of the state association of probate judges, is the plaintiff in one suit and the defendant in the other.

FLOWER BULBS

Only the Best

Holland Bulb

Tube Rose

Gladiola

Caladiums

Also complete line of flower and garden seeds.

WURSTER'S

Safe Drug Store

The Rexall Store

419 Chillicothe Street

Community Children's Week Coming

The week of April 30th to May 7th has been set apart as Community Children's week. The purpose is to bring to all people throughout the United States and Canada, the challenge of religious education for childhood and to lay upon ufathers, mothers, teachers and pastors everywhere the responsibility of providing such religious education.

At a meeting Sunday afternoon of the Sunday school workers in the children's department of the various churches, a program was outlined for the entire week.

The plan is to teach those who are not concerned about the religious training of their children; those who are not to be found in the churches, and to help the community to see that not just a few children, but every child in the community ought to be receiving proper religious training.

Probate Court Reversed; Distel Discharged

The finding and judgment of the probate court was reversed in a decision handed down by Judge Thomas in Common Pleas court Wednesday in the case of Louis M. Distel, proprietor of a pool room and bowling establishment at 2124 Gallia street, who was found to be guilty by Judge Gilliland at a hearing in probate court in January last, of contributing to the delinquency of Sherman Baker, 16 year old son of James Baker, of Seventh street.

Distel on being fined $100 and sentenced to jail for thirty days through his attorneys, Millar and Skelton, prosecuted error to Common Pleas court where the case was submitted on the record taken in the probate court.

Judge Thomas in passing on the case made a finding that the finding and judgment of the lower court is against the manifest weight of the evidence and contrary to law, and in entering the order of reversal discharged the defendant.

Distel was accused of contributing to the delinquency of the Baker boy by alleged allowing him to loaf about his poolroom but the evidence of the defendant and the police officers strongly indicated that he had been unusually diligent in his efforts to prevent not only the Baker lad but other minors as well, from coming in his place. The charge against Distel, the defense claimed, grew out of the arrest of the Baker boy, at the instance of Distel, for persisting in coming into the poolroom against orders.

Wurster's Offer Prizes For Big Eggs

Several additional entries have been made in the big chicken egg contest the last couple of days and among the new entries is the largest yet put on display.

The "champeen" egg to date is owned by Martin Newman of 1923 Grandview avenue. His exhibit weighs four ounces and 25 grains. None of the other eggs entered have touched the four ounce mark.

Mrs. B. Hunt of 2827 Grace street, New Boston, has entered a Rhode Island Red hen's egg weighing three ounces 378 grains.

An egg entered Tuesday by B. B. Anderson of Quincy, Ky., weighs only three ounces 352 1-2 grains.

The three largest eggs entered so far are those owned by Mr. Newman, Vallee Harold and Mrs. Julia Cutler.

Mr. Harold's prize weighs three ounces 422 1-2 grains, while the egg entered by Mrs. Cutler weighs three ounces 412 1-2 grains.

The eggs are on display at Wurster Bros. pharmacy, Chillicothe street. Today Wurster Bros. announced that Easter boxes of candy would be given to the person entering the largest eggs. The entries must be made before Easter Sunday.

People Of United States Eat Little Bread

Most of us probably think the people of the United States are "some bread eaters," but when it comes to eating this well known "staff of life" we take a seat away in the back row, according to Joseph Wallace, who addressed the local Kiwanians today at noon. Mr. Wallace, who represents the great Fleischmann company, producers of yeast and other articles, proved a most entertaining and instructive speaker. After giving the relative food values of bread and other standard eatables, he said that almost every other nation on the face of the earth ate as much as two or three times the bread per capita as the people of the United States. He placed the citizens of Argentina, South America in the lead as bread users, and those of France next with the Italians a close third. He urged upon all the importance of this article of diet, and the blow that could be dealt the high cost of living by a more extended consumption of bread.

In addition to being a fine talker Mr. Wallace proved he was no piker as a singer, and delighted the Kiwanians with several popular selections. Among his other hits he introduced the original and only "Irish Yodler."

House Votes $75,000 For Survey Of Ohio Canal Projects; Includes Local Route

WASHINGTON, Mar. 29—Support of expert army engineers was claimed today by Representative Cable, Republican, Ohio, in his opposition to the Ohio law which provides that assessments for construction of a barge canal through the state between Lake Erie and Ohio should be limited to tax payers residing in a 25 mile zone on each side of the waterway.

"The army engineers, who have surveyed the proposed routes," Mr. Cable said in a statement, "discuss this bill quite fully in their report and agree with the contention I have always advocated because they say the benefits spread out over a large area both in Ohio and adjoining states."

The army appropriation bill passed today by the house carried an appropriation of $75,000 for further survey of the proposed Lake Erie and Ohio river canal projects.

Army Bill

(Continued from Page One)

As sent to the senate, the measure provides that by July 1 the enlisted strength of the regular army must be reduced to 115,000 men, exclusive of 7,000 Philippine scouts, and the number of officers decreased to 11,000.

The principal changes made in the bill by the house were the elimination of a provision that all troops stationed in China and a part of those on duty in Hawaii, the Panama canal zone and on the Rhine should be returned to the United States by July 1 and the adoption of an amendment increasing by $15,000,000 the amount carried as a lump sum toward continuation of work during the coming fiscal year on various river and harbor projects.

A second vote was demanded on three amendments which increased national guard appropriations, but the three items remained in the bill by safe margins. One amendment increased from $9,000,000 to $11,000,000 the army drill pay allowance for national guardsmen. Another increased by $200,000 the $800,000 provision for the care of national guard animals while the third removed a restriction carried in the bill that none of the money was to be used in caring for more than 40,000 horses and mules.

The bill was sent to the senate practically in the form in which it was drafted by a sub-committee.

As framed, the bill carried $270,253,000, approximately $116,000,000 less than the amount appropriated for war department activities during the current fiscal year and a reduction of nearly $88,000,000 from budget bureau estimates. House amendments added about $18,000,000 to the total.

Three Bikes Stolen

The theft of three bicycles were reported to the police Wednesday, which indicates that bike thieves are abroad again.

Harry Denton, manager of the Salvage, complained that his wheel was pilfered from in front of the store on Chillicothe street, and John Brushart told the officers that his Harley-Davidson bike was taken last night. Paul Burton, 1211 Third street, lamented the loss of his Napoleon, which was taken from in front of his home.

Body To Arrive In New York, March 30

Mrs. Rispy Broyles, of 1828 Waller street received a telegram this morning telling her of the remains of her brother, Corporal Charles Argerbright, will arrive at Brooklyn, New York, March 30th. He was killed in France, Oct. 4, 1918. Three sisters survive: Mrs. Rispy Broyles, 1828 Waller street, Mrs. Jennie July, 413 Second street and Mrs. Helen Campbell, Waverly, New York, and Step-father, J. P. Simmons, of 1828 Waller street.

MAY FORM LIVESTOCK ASSOCIATION

Friday afternoon at 12:30 an important meeting of breeders of all kinds of livestock will be held at the office of county farm agent, Walter F. Gahm, on Fifth street when an effort will be made to organize a County Livestock Breeders Association.

This meeting is for all breeders of all kinds of livestock, including hogs, cattle, horses and sheep. Any breeder of cattleman interested is urged to attend in behalf of better livestock in Scioto county. An expert in the animal husbandry department of Ohio State University will be here to make a talk on the value and benefit of thoroughbred livestock.

Should an organization be formed a program of work for the year will be outlined.

Hunter Will Arrive Tonight

Fred Hunter, manager of the Lansing, Mich., team which will train here will arrive in the city tonight. His players will start trooping into the city the first of the week and by the middle of next week 30 players will be here.

Mr. Hunter will get busy and arrange a number of games here and out of town.

N. & W. Station Is Robbed

Word was received at N. & W. division headquarters in East Portsmouth today that the station at Higby, Pike county, was robbed last night. The thieves gained admission by breaking a window. Only a small amount of change was secured.

Bomb Thrown Before "Pussyfoot" Johnson Spoke

GREENBAY, Wis., Mar. 29.—Investigation was started by police today to determine the origin of a bomb which was set off in the Congregational church here last night during a speech being delivered by Louis Horton, Spokane, Wash., prohibition worker. The bomb, made from gun powder and loosely packed in a small box, exploded as it was being carried from the building by E. C. Walker. Mr. Walker's arm was severely burned.

About 500 people, who had assembled to hear an address by William E. (Pussyfoot) Johnson, internationally known prohibition worker, remained seated, although about ten persons ran from the church and one woman fainted during the excitement.

According to eye-witnesses, the explosion was not great. Mr. Johnson delivered his address.

CAR HITS SCHOOL BUS

AKRON, O., March 29.—(By the Associated Press)—Three children were injured here today when a street car struck a school bus carrying crippled tots to centralized classes at a downtown school. Eighteen other children in the bus were bruised and shaken up.

The injured are Thelma Deslac, 9; Rosella Mader, 8, and Alphonse Delfon, 9. None was seriously hurt.

About 4 0per cent of all the peas grown in America are raised in Wisconsin.

Prayer Meetings

Another round of cottage prayer meetings last night, held by First Christian in preparation for their Easter campaign which will begin next Sunday morning with first decision day in the Bible school, was held last night, with even greater attendance and greater enthusiasm than on Monday night. The next round will be held Thursday night, one in each ward, and will be emphasized tonight in the great prayer service to be held at the church.

This meeting will start at 7:30 and will be the first prayer meeting led by the new pastor. It certainly should be largely attended.

The Thursday night meetings in the homes will be the last of the cottage prayer meetings for the week but on Friday night at 7:00 oclock at the church, it is expected to climax all previous prayer meeting. The men will meet in the Beginners' room and the lecture room will be used if necessary, the women will meet in the main auditorium and will use the gallery if necessary. These two services Friday evening will complete the preparation week and it is hoped that not a member of the congregation will let the week go by without geeting into some of these meeting and catching the real spirit that pervades the whole atmosphere.

Deliver Truck

R. S. Prichard Wednesday delivered a two and one-half ton Kelley Springfield truck to the Portsmouth Oil Company.

Large Crowd Hears Knapp On "New Birth"

Last night was Sunday School night at the United Brethren revival, that is being conducted by Evangelist W. A. Knapp of Westerville, and the large auditorium was filled almost to its capacity with large representations from the various classes, as well as many who hold no connection with the church or Sunday school. Rev. B. E. Ewing conducted a spirited song service and the Southeast Ohio Male Quartet delighted the vast audience with two special selections. Tonight is designated as Official Board Night, and the entire officiary of the church will be expected to be present and occupy the center section of seats. The evangelist's special subject this evening is "An Ideal Church."

The subject, discussed last night was the query, "Have You Been Born Again?" based on the scripture recount of Christ's conversation with Nicodemus, "Ye must be born again." There is no substitute for the new birth. There are people in the world who think they are going to be saved just because they have been baptized. You may be baptized, but that won't save you from hell. You can not be grafted into the kingdom of heaven, you must be born in. You can come to the communion table every Sunday in the year and still be a sinner. Communion means nothing to a sinner; communion will not save you. You can not trust communion to bring you to God until you discern the body of Jesus Christ, and you can not be made a part of the body of Jesus Christ without the new birth. You have to be born into the body of Jesus Christ by this supernatural thing that Jesus called the new birth.

Education, morality or refinement can not be substituted for the new birth. A person having all of these without the new birth is just as sure to be lost as the one who has none of them. Now it doesn't make any difference whether you are educated or not, you must be born again or you can not enter the kingdom of heaven. Some persons may apparently be as refined as the angels, but in their hearts they are just as rotten as can be. Refinement will not get you to heaven.

SOCIETY

Mrs. Dan Bengal of St. Louis is visiting her sister, Mrs. Sarah Little, of Third street.

Mrs. Minnie Ellsessor arranged and carried out a delightful surprise party last evening at her home, 2129 Eleventh street, in honor of the eighteenth birthday anniversary of her son, Willard Ellsessor. Mrs. Ellsessor invited the members of the High School Basket Ball team in for dinner and when Willard arrived home he found them all assembled for the happy occasion. A color scheme of pink and white was used in the decorations and lovely spring blossoms formed a center-piece for the table. The favors were small basket balls filled with mints, and a three course menu was faultlessly served by Mrs. Ellsessor, Miss Lucile Ellsessor, Miss Clara McGuire and Mrs. Fred Hasselman. After the dinner the remainder of the evening was spent in playing various games and music. At nine o'clock the guests were served with ice cream and cake. Those present included the following team members: Coach Dan Fries, Marvin Putzek, Albert Brant, Howard Moritz, Olan Manning Charles Mills, Everett Wallace, Will Ray Campbell, Clarence Flowers, Howard McNamara, Carson Barklow, Don Phillips and the host, Willard Ellsessor.

Miss Lyda Hornbuckle rendered a beautiful solo entitled, "Old Maid", at the entertainment given by the Daughters of Rebekah Tuesday night.

Miss Mildred Phau of Hutchins street and guest, Miss Avis Anderson, of Albia, Iowa, will go to Vaneeburg, Ky., tomorrow to visit Miss Margaret Pollitt, after which they will go to Cincinnati to hear Madame Schumann-Heink.

Misses Margaret and Vere Crawford welcomed members of the Clover Club to their home on Hutchins street last night. Miss Edna Streich had charge of the regular lesson on Correct English while the only paper on last night's program entitled "What Does Your Hand Tell?" was given by Mrs. Heron M. Johnson.

Miss Mary Anderson of Seattle, Washington, and Miss Mary Anderson of Cleveland were visitors for the evening. A dainty refreshment course was served during the social hour which followed the business meeting.

Mrs. R. B. Lukenire will be hostess of the next meeting, which will be held next Tuesday evening.

Twenty-five members of the Dorcas Class of the Franklin Avenue Church attended the regular business and social session held at the home of Mrs. Elmer Heisel, Baird avenue last night. Following the routine business, the remainder of the time was spent with music and social chat.

At a late hour an appetizing lunch was served by the hostess, assisted by Mrs. Charles Kugleman, Mrs. Geo. Bullock and Mrs. I. W. Harrison. Miss Vida Gallatain, of Massilon was an out-of-town guest.

Mrs. Frank W. Sheridan, Grandview avenue entertained the members of Section Three of the women of First Christian Church for their weekly quilting bee yesterday. An appetizing lunch was served at the close of the afternoon's work.

The Peerless Sewing Club met Monday evening at the home of Miss Lois Burton, 1211 Third street. The evening was spent with sewing, games and social chat, after which dainty refreshments were served to the following members: Julia Morgan, Clara Fields, Hazel Clark, Marie McLaughlin, Anna and Louella Kanouse and the hostess.

Members of the Clio Club were delightfully entertained last evening at the home of Mrs. Edward Rickey on Hutchins street. Members responded to roll call with the names of trees in this locality. Two very interesting papers, one on "Saving the Redwoods" by Miss Alice Pray, and the other on "Feathered Songsters" by Miss Isabel Musser were very much enjoyed. Mrs. Henry Heer was elected first delegate and Mrs. Clyde Fitch was elected delegate to the Southeastern District Conference of the Woman's Federation of Clubs to be held in Chillicothe. The club decided to postpone the next meeting which falls in Passion Week until a later date. At the close of the meeting Mrs. Rickey served a dainty refreshment course.

Mr. and Mrs. C. P. Mills entertained with a family dinner last evening at their home on Eleventh street in honor of Mrs. Mills' birthday anniversary. The table was beautifully decorated in spring blossoms and covers were laid for twenty.

The Opportunity Auxiliary of the Second Presbyterian church will hold a rummage sale all day Saturday, April 1st, in the Eleventh street school building.

Good Old Days?

C. V. Brodbeck, 708 John street, has in his possession quite a curiosity in the way of a copy of the Cincinnati Daily Commercial of the issue of January 15, 1859, or more than sixty-three years ago.

The old paper was found inside a window frame in the old Brodbeck property, 732 Second street, which was recently sold to James Hannah, who is turning it into a flat. The property had been in possession of the Brodbeck family for a hundred years, having been originally bought by Peter B. Brodbeck, who was the grandfather of C. V. Brodbeck.

Among the interesting events recorded in the paper was the arrival of the stage from St. Louis and the taking of a man who was found drunk in the gutter into custody for safekeeping. The man had $105 and when he got sober and was released he presented the officer who had befriended him with a Spanish quarter, worth twenty-five cents.

Woman Has Liquor; Fined

Mrs. May Johnson, who was taken into custody when the police visited her home at 1110 Kendall avenue Tuesday night and uncovered a glass half gallon jar containing white liquor, admitted guilt of possessing the "moon" unlawfully when brought before Judge McCall in Municipal court Wednesday and she was handed a fine of $100 and costs.

The defendant told the court that the liquor was brought to her by her husband, William Johnson from a point in Kentucky where he is staying.

Will Open Revival Tonight

Tonight Rev. C. E. Severinghaus will open a revival campaign that will continue until Easter at the Franklin Avenue M. E. church. During the series of evangelistic meetings which will be held every night except Saturday, Rev. Severinghaus will be assisted by Mrs. Aura Smith, a singing evangelist of Rushville, Ind. She arrived last night and will be at the open service this evening.

Services each evening start at 7:15 o'clock. Rev. Severinghaus will do most of the preaching with Mrs. Smith filling the pulpit at various times. She will also furnish special gospel hymns.

Every member of Delta Camp, Royal Neighbors of America should be present tomorrow night when Mrs. Eliza Kelley, District Deputy of Chillicothe, will be present. The Juvenile members will use the hall until eight o'clock. A number of applicants will be voted upon for the big class adoption to be held early next month.

Sixteen members were present at the meeting of Mrs. Lucy Schleifer's Sunday school class of the First Evangelical church at the home of Mrs. Gus Putzek on Seventeenth street last evening. After the regular business meeting a social hour was enjoyed during which refreshments were served.

?Messrs. Floyd C. Fuller, George Ahrend and Chester A. Riggles are the committee in charge of arrangements for the Elks' formal dance to be held Easter Monday evening, April 17th in the Elks' hall. Davison's Orchestra will furnish the music and the affair promises to be one of the most enjoyable events of the post-Lenten season.

Mr. and Mrs. John Q. Adams of 2032 Robinson avenue have returned from a four months' stay at St. Augustine, Fla. While there they also made a trip to Jacksonville where they met Mr. and Mrs. F. L. Martin and Mr. and Mrs. J. M. Graham of this city.

Mr. and Mrs. Adams spent most of their time at St. Augustine where they soon formed many close friendships. They also enjoyed sea fishing a greater part of the time they were away. They received royal treatment and are already making plans for another trip to St. Augustine next year. This year they made the trip by train but next year intend to drive through.

Going To Cincinnati

Rabbi Stephen S. Wise, who lectures here tonight in the high school auditorium, leaves early tomorrow morning for Cincinnati, where he is scheduled to address the Woman's Club.

New Bus Is Beauty

J. H. Ryan, Market street, manager of the Buena Vista bus line has completed the building of a new motor moving van which he claims is the largest in the city. It will be used for the first time Thursday when it makes a trip to Ashland.

Mr. Ryan who has had years of experience as a carpenter built the moving van body himself. It is 23 feet long, six feet six inches high and six feet six inches wide. The driver's compartment entirely enclosed has a seating capacity for four persons. The new body has been placed on a three ton truck chassis.

With Big Circus

Hiram DeLotell, former stage manager at the Sun theater is now in West Virginia with advertising car No 2, of Sparks Bros., big circus. He has been in Atlanta, Ga., and Staunton and Marion, W. Va. DeLotell in writing to friends says he has not seen a street since leaving Atlanta, Ga., more than ten days ago.

Gets Big Check

Martin Crain clerk at the Schoonover grocery Ninth and Waller streets has received his Ohio state bonus check which calls for $190. Crain served sometime overseas.

Visits City

Brig H. Harris of Ashland was in the city Wednesday on business. He is a candidate for state senator from the Ashland district.

WITH THE SICK

Prosecuting Attorney George W. Sheppard, was forced to remain at home Tuesday on account of being ill. He was better Wednesday.

R. E. Legler, cutter for the Schwartz Clothing company, has returned to his work after a three week's illness.

There is no change in the condition of Dr. G. M. Andre, who continues critically ill at his home in Wheelersburg.

Miss Edna Carter, of Dexter avenue is recovering from an operation she recently underwent for appendicitis.

Mrs. John Book, who has been seriously ill at her home on Jackson street, is slightly improved.

Roy Wadsworth of 834 Seventh street has been moved home from Schirman hospital.

Mrs. Joseph Ray of Logan street, is recovering from a two weeks' illness with the grip.

W. J. Burke, of the Vulcan Last company and who was recently operated upon in Mercy hospital is improving rapidly.

Mrs. Otto Lauffer is seriously ill with pneumonia at her home on Sixth street.

Miss Clara Peterson, who is a patient in Schirman hospital will be pleased to learn that she is improving. She has for 17 years been making her home with Mr. and Mrs. Theo. Doty of Franklin avenue.

Mrs. Nancy J. Evans, who is 86 years old, is very ill at her home, 115 Jefferson street.

Bryan, son of Mr. and Mrs. Walter Dean of 121 Madison street, is ill.

Fannie, daughter of Mr. and Mrs. Elmer Roush of 439 Front street, is recovering from a serious illness.

James Ferguson, who has been seriously ill at his home on Front street, is improving.

Miss Alice Brewer of Second street, is a grip victim.

Mrs. B. F. Dyer of Second street is ill.

Miss Virginia McMahon of 619 Moulton Place, is recovering from an attack of grip.

Mrs. Isabella Pfeiffer of 1806 Waller stret was removed to the Mercy hospital in Richards' ambulance Wednesday.

Edward Hurth, who has been suffering with blood-poisoning at his home on Second street, is much better.

Basilica Of Ste. Anne De Beaupre Destroyed By Fire

QUEBEC, March 29.—(By the Associated Press)—Fire today destroyed the basilica of Ste Anne de Beaupre, famous for its shrine, but the statue of Ste Anne and the historical relics to which miraculous cures have been ascribed were saved.

Monastery officials estimated the property damaged at $1,200,000. That a greater toll of church relics was not taken was due to the heroic efforts of the brothers who risked their lives in saving what they could from the interior of the basilica.

Is In Miami

Wanser Rickey, former deputy sheriff, now a Federal prohibition enforcement officer, is now stationed in Miami, Fla., and is getting along swimmingly, he stated in a card received Wednesday by Sheriff E. E. Rickey.

Rub Away Children's Colds

A "vapor lamp in salve form," Vicks is the DIRECT treatment for all cold troubles. Absorbed, like a liniment, and at the same time, inhaled as a vapor, the medication reaches immediately the congested air passages.

Kiddies do take cold so easily!

A change of weather—or just getting the feet wet—frequently starts them sniffling.

Some little ones go from one cold to another—never have a chance to build up any strength.

A mistake to keep them indoors

And so, the fear of recurring colds leads many mothers to keep their children too much indoors.

This is a mistake. Children kept too warm are most apt to take cold.

There is nothing like fresh air play to harden little folk, so that they do not take cold so easily.

The mother's problem

It is best, therefore, to let children run outside in all weathers.

Of course, some colds will result.

The problem has been how to treat these colds without constant internal dosing—so disturbing to their delicate stomachs.

Vicks answers this need

Vicks VapoRub, the invention of a North Carolina druggist, offers the solution.

Applied externally, it can be used as freely and as often as desired, without any harmful effect.

And use of Vicks at night does not require shutting the windows. Just leave the bed-coverings loose about the child's neck and the rising vapors will be inhaled all night.

Often averts spasmodic croup

One application of Vicks at bedtime often serves to prevent a threatened attack of spasmodic croup.

And when an attack comes on without warning, in the night, use of Vicks as directed frequently brings relief in 15 minutes.

A family standby

For other cold troubles of children, such as sore throat, chest colds, head colds and tonsilitis, Vicks gives equally quick action.

For surface inflammations it is useful every day—cuts, burns, bruises, scalds, boils, itching skin troubles, chapped skin and chilblains.

And just as good for cold troubles of grown-ups—bronchitis, catarrh, asthma, laryngitis, pharyngitis.

Doubly a direct action

Vicks works immediately and directly in affections of the air passages.

Like a Liniment, it is absorbed through and stimulates the skin. This relieves soreness, loosens phlegm and eases difficult breathing.

Like a vapor lamp, the application over the throat and chest sends up healing vapors, which are inhaled with each breath directly into the congested, inflamed air passages.

Invented by a Southern druggist

Some years ago, Lunsford Richardson, a druggist of Greensboro, N. C., was seeking a better way to treat cold troubles.

He found how to combine the best of nature's remedies for colds into salve form.

Camphor, Menthol, Eucalyptus, Thyme, Turpentine and other volatile ingredients are so mixed in this salve that their vapors are imprisoned until application brings contact with the natural heat of the body.

Then these ingredients are released in the form of vapors, given off evenly, steadily and thoroughly for hours after application.

Thus, Vicks is really a vapor lamp in salve form.

Ingredients of great antiquity

Some of Vicks ingredients have been tested by use for many generations past.

For instance, Menthol is a derivative of the Oil of Peppermint, which was produced in Egypt 3000 years ago, and is mentioned in the Icelandic medical books of the Thirteenth Century.

Several of the ingredients of Vicks—Camphor, Menthol, Eucalyptus, Thyme, Oil of Turpentine—are given credit in the United States Dispensatory, our highest authority on drugs and their actions, for the very efforts that are most desired in all kinds of cold troubles.

Three Sizes—35c, 75c, 1.50

OVER 17 MILLION JARS USED YEARLY

VICKS VAPORUB

the DIRECT treatment

ABSORBED as a liniment INHALED as a vapor

AFTER EVERY MEAL

WRIGLEY'S P-K

It's a DOUBLE treat —Peppermint Jacket over Peppermint gum

10 for 5c

Sugar jacket just "melts in your mouth," then you get the delectable gum center.

And with Wrigley's three old standbys also affording friendly aid to teeth, throat, breath, appetite and digestion.

Soothing, thirst-quenching. Making the next cigar taste better.

C30

AFTER EVERY MEAL

Daily News Events In Pictures

Most Popular Boy In Afghanistan

Mohammed Ali Khan is the pet of the greybeards and regular fellers of all ages. He's the Crown Prince of Afghanistan and is now attending school at the famous Lycee Michelet in Paris.

Rotarians Unveil Tablet To Hero

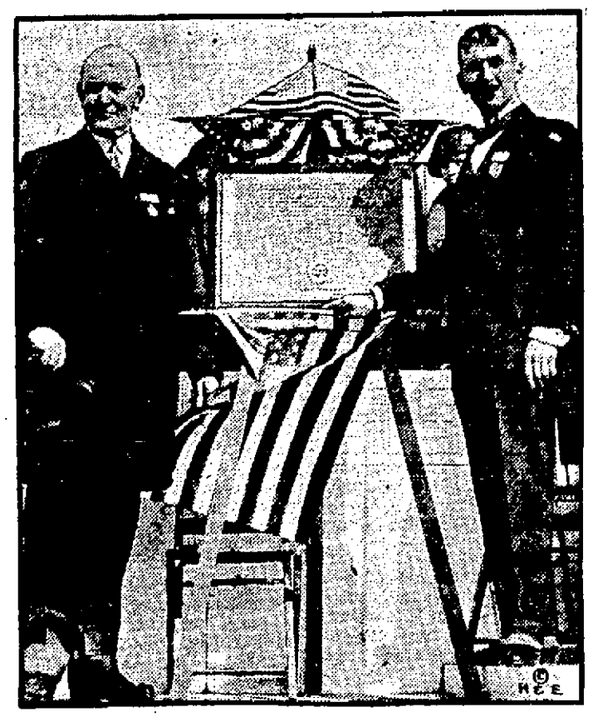

Crawford C. McCullough, right, Rotary International President, and Secretary of the Navy Denby, member of the Detroit Rotary Club, unveil the Rotary tablet to the Unknown American Soldier in Arlington National Cemetery, Rotarians from all sections of the country attended.

Deputy Prohibition Commissioner Pennell To Investigate Complaint Made By Hurth

Some legal action may follow in the wake of a visit made by a squad of state prohibition enforcement officers Tuesday to the soft drink establishment at Third and Chillicothe street conducted by A. J. Hurth, who is highly indignant over the manner in which the search was made and has indicated his intention to retain counsel with a view of causing the officers to explain their unseemly conduct in a court of justice.

Mr. Hurth claims they had no right to search his place without reasonable grounds to suspect that he had been or was violating the prohibition laws and following the raid he called at the sheriff's office, demanded to see the search warrant and the affidavit on which it was issued, but was told he would be given an opportunity to see it later. While at the sheriff's office Mr. Hurth, who was plainly hot under the collar, did not mince words in telling R. J. Pennell, chief of the squadron, what he thought of the squad of officers who had been sent to his place of business. He denounced the officers in strongest terms, declaring that they treated him most shabbily when they entered his place without saying they had a search warrant, started the search and later one who seemed to be the leader advised him he had a warrant for his arrest. Hurth said when he demanded what for they started to ask him questions, where he had last been arrested for bootlegging and that they told him if they had as much as 60 barrels of liquor which he claimed to have in a government warehouse in Louisville, Ky., they would surely be "putting it out."

Mr. Hurth pointedly informed the raiders that he had been in business on that corner for 23 years and had never been arrested and he doubted if any in the squad could boast of such a record. He told the officers he had always tried to be on the square and raised objection to their insinuations that he was in the bootlegging business.

Deputy Pennell told Mr. Hurth that he did not approve the conduct of the men if it was as described and he promised to investigate.

Certain soils in Russia, India and Persia have always been eaten for their health-giving properties.

CHEVROLET

World's Lowest Priced FULLY EQUIPPED Automobile

$525

f. o. b. Flint, Mich.

The People's Car

See it
Compare it
Try it as Our Guest

Alex. M. Glockner
2nd and Chillicothe

FAIRTRACE

WANTS YOU TO KNOW

That you can leave your shoes at my home, 1512 Fourth Street, 3 doors east of Offnere. All shoes will have prompt attention. Residence 1512 Fourth Street. Shop 1026 Eleventh Street. Shoes called for and delivered. Phone 830.

New CHANDLER SIX

The Marvel Price

NOW

$1595

Takes you at low cost into the exclusive class of the high grade cars

E. O. RUHLMAN

921 Chillicothe St.

Phone 513 Phone 921-L

THE CHANDLER MOTOR CAR CO.
Prices F. O. B. Factory CLEVELAND

Drive Concrete Piling To Halt Building Slipping

CLEVELAND, O., Mar. 29—Workmen are boring holes in the heavy concrete floor in five foot sections at intervals of from four to fifteen feet in the west end of the water filter house of the west side filtration plant in an effort to prevent it from further shifting about in the quicksand, it became known today.

"Our engineers are getting ready to drive additional piling around the outside of the building and we eventually plan to drive a wall of sheet iron piling around the building," said City Director of Utilities A. B. Roberts. "This should stop the slipping. It is going to require an expenditure of $1,000,000 to make the plant safe and secure," he said.

The original cost of the plant was $3,000,000.

Firemen Pictured

Members of the various fire companies and their equipment were pictured Tuesday by Leroy Compton. The pictures will be used in the city auditor's report.

McConnell Ill

Frank McConnell, a local barber, is ill with grip at his home on Twelfth street.

BIRTHS

A son was born Wednesday to Mr. and Mrs. Adam Young of 231 Front street. Mr. Young is a painter in the Whitaker Glessner plant.

Seems Sure Coal Strike

(Continued from Page One)

toward prevention of a shortage or extension of the available supply would be negligible," Mr. Murray said.

As the wage negotiations proceed, the miners are becoming more and more determined that the next contract shall contain an inviolable provision for installation of the check-off system in all anthracite mines.

One member of the committee of eight last night declared that unless such provision was made, all negotiations toward termination of the impending strike would amount to nothing.

While Mr. Murray, of the United Mine Workers, declined to say how far the anthracite men were prepared to push their demand for the check-off, Mr. Kennedy, of District 7, declared that "as conditions are in the mining industry, it has become one of the most vital points at issue."

Mr. Warriner, of the operators, dismissed the question of the miners' demand for the check-off with the statement that "it has come up in every wage conference in the last 20 years."

The miners assert that the check-off already is applied by the operators in the collection of rents, light, water and fuel assessments by subtracting the amounts from the workers' pay envelopes. They seek to have this system extended to the collection of dues, asserting that it already is common practice in the bituminous fields and has been declared legal by the United States supreme court.

THEATRICAL

New Show At Sun Thursday

Starting tomorrow for three days the attraction at the Sun theatre will be Market and Leigh's Revue, one of the biggest musical tabloid companies to show here this season. The show comes here highly recommended and Manager Lee is assuring the public it will be one of the best that has appeared here this season. The company includes about twenty people and besides the special star comedian there is the Rosebud Beauty chorus of girls who can both sing and dance. The latest song hits will be used and all new costumes and new scenery will be special attractions with the show. The show opens tomorrow afternoon and will give daily matinees and two shows at night starting at 7:15 and 9 o'clock. In addition to the regular musical comedy show a five-reel feature photoplay will also be shown.

Have You Heard That

Judge A. Z. Blair is home from a business trip to Cincinnati.

Painters report work very plentiful in the city, as many homes are being repainted.

Contractors Harper and Ruel have completed their immense new barn on Jefferson street.

Henry Warden has resigned his job with the Ohio Valley Wholesale company.

Nine years ago today almost all of Portsmouth was under water. Oh, you 1913 flood!

Social Session

The regular meeting of Peerless Lodge Knights of Pythias last night was given over to a big social session when members entertained their families and friends. A box social was the feature of the evening and this was followed by a short musical program which was thoroughly enjoyed. Dancing closed the evening's program. Next week a class of nearly a dozen will receive the Page rank or first degree.

K. of P. Excursion

The Magnolia, lodge K. of P. degree team, at the last meeting, made plans to give a boat excursion on the Ohio river April 15. The Pythian Sisters are to co-operate in the selling of tickets and completing plans for the excursion. John Kuh has been named as chairman of the Degree team committee while Mrs. Bertha Grice is chairman of the committee representing the Pythian Sisters.

Nearing Completion

George Patton's pretty home on Hutchins street, will soon be ready for occupancy as it is receiving its finishing touches.

Have A Look!

Opera glasses without glasses. But you need a glass when you pour out the contents. And if the contents are right you don't need glasses to see the show, anyway.

Six And At Work

This six-year-old lad is just one of thousands of Polish orphans who earn their daily bread in factory work. This one gets 20 marks a day for making cray boys—that's about one-fourth of a cent.

AT THE CUT-RATE
No. 918 Gallia Street

Just a few of our many cut prices for Wednesday — Thursday and Friday.

60c California Syrup of Figs	49c
60c Doans Kidney and Backache Pills	49c
50c Pepsodent Tooth Paste	39c
40c Fletchers Castoria	30c
30c Edwards Olive Tablets	24c
30c Miles Anti-Pain Pills	24c
$1.25 System-Tone Tonic, an Ext. of Cod Liver Oil preperation, fine for Builder	97c
$1.10 Tanlac Tonic	79c
50c Djer-Kiss Face Powder, all shades	39c
30c Djer-Kiss Talcum	22c
25c Shamrock Liver Pills	18c
50c P. D. Q. Liquid for disinfecting beds	39c
75c Sage and Sulphur Hair Tonic	59c
30c J. & J. Kidney Plasters	20c
25c Johnson's Red Cross Talcum Powder	18c
Cocoa Quinine for the children 15c oz. 2 oz.	25c
One Hundred Hinkles Cascara Pills for	22c
$1.00 Wampoles Ext. Cod Liver Oil	79c
Two Dozen Aspirin Tablets of Pure Aspirin for	18c

What every mother should know—

THE one subject nearest a mother's heart is the welfare of her children. It is during childhood that their health is most important.

Weak, under-nourished children seldom develop into vigorous, healthy men and women. Malnutrition produces anemic constitutions, liable to many diseases. *Food is the most important factor in the development of children.*

An interesting fact to every mother in America is this: Grape-Nuts, served with milk or cream, is a complete food.

Grape-Nuts is the wholesome, delicious cereal made of whole wheat flour and malted barley. It is rich in nutritive mineral salts that supply strength and nourishment to the growing body tissues. Your children will thrive on it.

Begin today to make Grape-Nuts, with milk or cream, the regular breakfast dish—not only for the children, but for you and the others as well.

Your grocer sells Grape-Nuts, the same delicious Grape-Nuts that is served in the leading hotels and restaurants of America.

The cost of Grape-Nuts is little—because of the large number of dishes you can serve from one package.

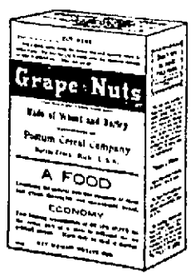

Grape-Nuts—the Body Builder

"There's a Reason"

Made by Postum Cereal Company, Inc., Battle Creek, Mich.

THE ATLAS CO

Helping Mother

For this spring we have made an especial effort to bring together for your approval extra value Children's Wear at prices which are often less than the cost of the material alone.

Romper Dresses

98c to $2.98

Gingham, Chambray, Black Sateen and Pongee with touches of hand embroidery, all have rompers attached and detached, good for play and for dress, in sizes one to six years.

DRESSES FOR ALL OCCASIONS

Everything you want for a year old infant up to high school girl. We show in white, lingerie and organdy ginghams and silk dresses, tailored and middy dresses in colors and white, all materials are fast colors and well made at any price you want to pay.

Excellent assortment of

COATS, CAPES AND WRAPS

For 2 to 14 Years Sizes

FREE BALLOONS

WITH EACH PURCHASE

BRINGING UP FATHER

"Copyright 1919 International News Service" Reg. U. S. Pat. Off.

BY CLIFF STERRETT

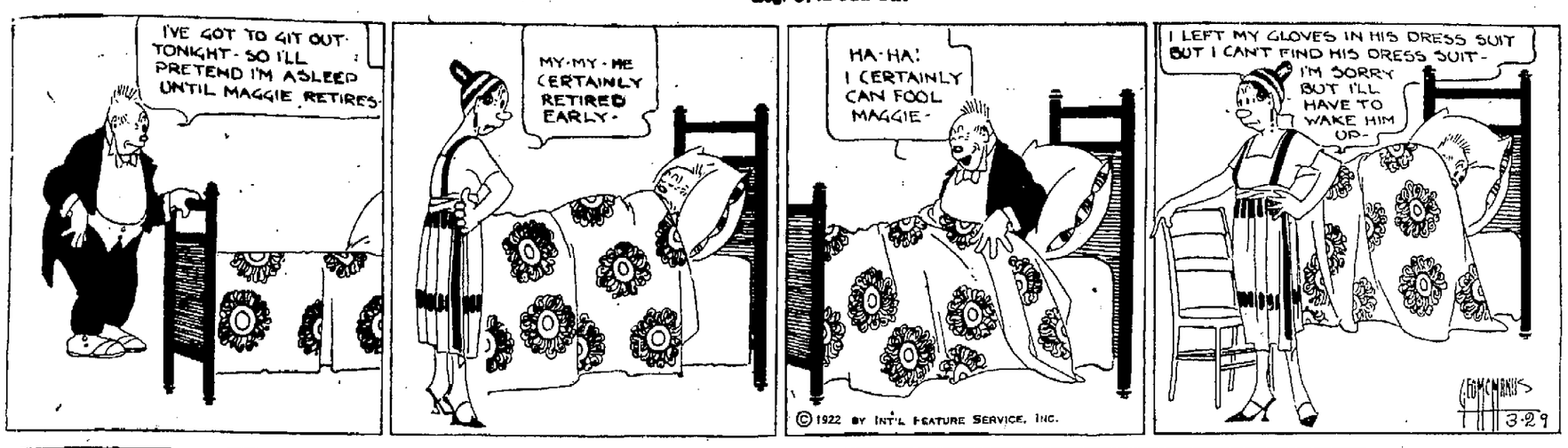

THE LAW OF LIFE

Is the LAW OF SERVICE. We all owe SOMETHING to SOMEBODY, and we all owe MUCH to OURSELVES. If we haven't SAVED a part of our earnings it will be pretty hard to PAY THIS DEBT.

THE CITIZENS SAVINGS & LOAN ASSOCIATION CO.

Assets Over $2,100,000.00

6 Per Cent for 31 Years. Why take less?

Operated by

The Hutchins & Hamm Company

First National Bank Building

American typists are said to surpass those of Great Britain because they learn the "touch" system.

Hong Kong has a slave colony where girls are sold as low as $5 a head.

Fashionable Spring Coats & Wraps

Our Supreme Effort In Value Giving At—

$20, $25, $35, $50 and $55

Large, roomy, comfortable, wrappy models—full flowing capes, ripple effects, belted coats and sport models. Some are plain, others beautifully embroidered or beaded, or trimmed in fringe, cord and braid. Of soft rich materials and glorious new colors.

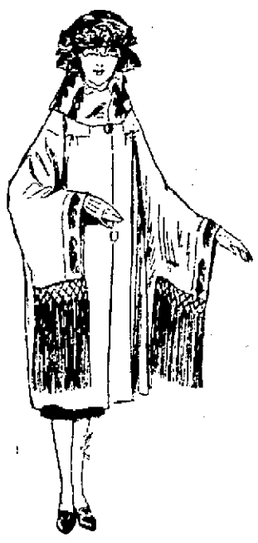

Smart Sport Coats

Youthful models for sport or motoring ... in Herringbones, Tweeds, Mixtures and Double-Faced Coatings. ..Silk lined **$25**

Canton Dresses in NEW Models

High Grade Offerings Specially Priced—

$19.50, $25, $35 and $50

Women's and misses' street, afternoon and sports models. New sleeves, new accessories, new silhouettes—bloused, straight or bouffant. Spring's colors in Canton Crepe, Crepe de Chine, Knitted Crepe, Satin Faced Canton or Woolen fabrics.

Lower Priced Street Frocks

Many assortments—the result of an exceptional purchase. Offering unusual quality and style-attractiveness in frocks of Canton Crepes and Cloths. **$25**

New Navy Tricotine Tailored Suits

Priced Unusually Low For The Quality

$25, $35, $50 and $69.50

"Custom-quality"—in the correct expressions of the new mode. Splendidly tailored, shape-retaining, silk lined—including elaborately embroidered types—in Navy and Black. In sizes for women and misses.

Sale Tweed Sport Suits

Offering fine tailoring, fit and fabric. In colored Tweeds and Homespuns—in box, belted and novelty types. Special values. See them tomorrow.

$20, $25, $35 and $45

"Say It With Fringe"

Fringe having proved its popularity, the new separate skirts come forth to claim some of its smartness for themselves. One's first impression is that they need a hair cut, but no—Fashion says that is the proper way. So fringe finishes the boottom or outlines the side or disports itself in various ways to make smart skirts smarter.

Selling at $5.95 and up

Roman Stripe

Fibre Scarfs

72 Inches long
9 Inches Wide
$3.50 and up

High quality silk fibr with long silk fringe on both ends. In the fashionable Romany Rye colors, but in various different combinations.

Home Craft Week
April 3rd To 8th

Macting's PORTSMOUTH OHIO

Home Craft Week
April 3rd To 8th

Local Contractors Awarded Paving Jobs

Local contractors were the successful bidders on two of three road improvement contracts in Scioto county awarded by the State Highway Department in Columbus Tuesday.

The three stretches of roads to be improved are to be of brick construction and Harper and Ruel will pave .82 mile of the Ohio river road known as the "Y," for which they will receive the sum of $22,673.44. The estimate on this job was $25,315.30.

The S. Monroe & Son company will build a mile of the Portsmouth-Lucasville Western highway on its low bid of $31,517.83, which is more than $3,000 under the estimate, which was $34,906.88.

H. N. Snyder, Columbus contractor, was awarded the contract for building .78 of a mile of the Portsmouth-Oak Hill road, for which he will receive the sum of $28,330.83, which is more than $2,000 less than the estimated cost.

The work on the three jobs is expected to start within a few days and the paving will be rushed to early completion. The contractors will probably start to assemble equipment and material on the jobs early next week.

River News

The Ohio river continued rising in the Portsmouth district Wednesday morning when a stage of 21.0 was registered here.

The Tacoma departed for Cincinnati at 5 a. m. Wednesday and the Betsy Ann arrived at midnight from Pittsburg and departed two hours later on the return trip. The Greenwood passed up at one o'clock this afternoon for Pomeroy and the General Wood bound for Cincinnati, arrived here at 3 p. m.

Two Stills Seized In West Side Raids

The squad of fourteen state prohibition enforcement officers, headed by Deputy R. J. Pennell, which swooped down on Portsmouth Tuesday, scattered after one day of activity in this section, most all of them returning to Columbus in the big high powered state automobiles which brought them here. Those left behind left for Gallipolis Wednesday morning.

Piloted by local officers, the dry agents invaded the West Side yesterday afternoon and combed Dry Run from top to bottom in a search for liquor violators, but their efforts came near being a water haul, but one alleged offender, Ed McKinley, being caught. He was nabbed and brought to the county jail when the officers claimed they found a copper still on his premises at Dry Run. McKinley will be given a hearing Thursday afternoon along with others caught in raids in this city. A hard can still was uncovered at another place, but the owner was not at home and a warrant was sworn out for his arrest. The still was seized and brought to the county jail.

Don't let a poor skin spoil your pleasure

Resinol can heal those blotches and make your skin more beautiful

RESINOL

Soothing and Healing

LAST GAMES IN SCIOTOVILLE TONIGHT

Tonight the final basketball games of the season will be played in the Sciotoville high school gym with the Sciotoville high school boys and girls meeting the Wheelersburg Select boys and girls. The Sciotoville high school fives will be the regular school teamsa ud in the boys' game Powell, Stedman, Edwards, Courtney and Winters will play their final game for S. H. S. for they are Seniors and are to graduate this June. In the girls' contest two Senior girls, Moore and Kent, play their last game for S. H. S.

The Wheelersburg fives are composed of former high school players and they are sure to put up a hot fight against the S. H. S. fives. The girls' game will be played first, starting at 7:30 o'clock.

GRANGE NEWS

Scioto Valley Grange No. 1723 met in regular session Saturday night, March 25, at Lucasville Grange hall. Count was taken of rats killed in the big contest and the Tom Cats continue to lead by the number of points. A splendid literary program was enjoyed by all present. Beneficial talks on Poultry were given by Professor Alley, Mrs. J. W. Spriggs, Carrie Bernthold, Mrs. J. W. Wooddell and John Alley. The affirmative side of the debate won by an unanimous vote. The judges were Mr. Harwood, Mr. Preston and Professor Alley. There was a good crowd in attendance and also of the Juvenile Grange. The final count in the big rat, sparrow, hawk and crow drive will be taken next Saturday night April 1, and then it will be known whether the Tom Cats or Rat Terriers have to banquet the opposing side. There will be a mock trial of much interest to all. The committee for preparing the trial is Charles Zaler, Charles Violet and Charles Hancock. This is an open meeting and anybody who wishes may attend the meeting. The remainder of the evening will be spent in playing games.

Safe Milk For Infants & Invalids

NO COOKING

The "Food-Drink" for All Ages. Quick Lunch at Home, Office, and Fountains. Ask for HORLICK'S.

Avoid Imitations & Substitutes

Now's The Time!
To Brighten
Up Your
Wardrobe
With Bright
And Snappy
Togs
For Spring
Ahrend's
Shop For
Men
Is Showing
The Season's
Latest
In
Society Brand
Clothes
And
Up To The Minute
Haberdashery
They're
Waiting
For You
At

AHREND'S

The Men's Shop

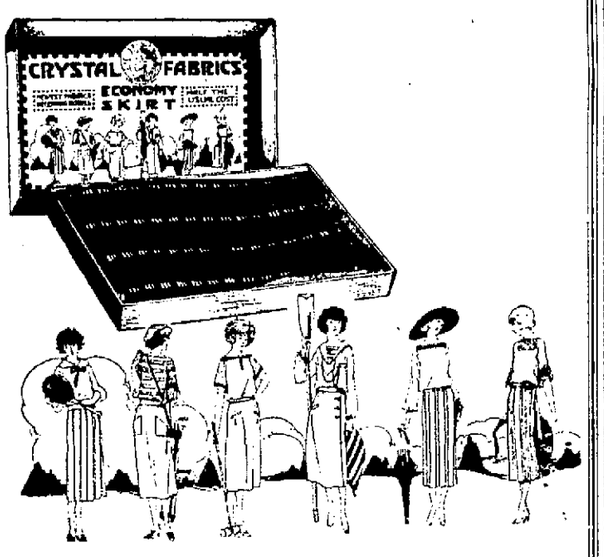

The Last Word In Novelty

SKIRTING FABRICS

Now On Display In Our Dress Goods Department

THE GREATEST VARIETY
THE SMARTEST CLOTHS
THE NEWEST IDEAS IN PRESENTATION

100 Rare and Unusual Fabrics to Choose From

The finest manufacturers abroad and here are represented. Just one Skirt length of each style—exclusive, individual, different

MAKE THE SKIRT YOURSELF AND SAVE ONE HALF

Each Skirting length is packed in an individual box with simple instructions for making. Make it up yourself or have it made—either way there's a liberal saving on a smartly individual Skirt in every new weave and color combination.

Shown Exclusively in this City — Here

Macting's PORTSMOUTH OHIO

MUSIC MEMORY CONTEST
SELECTIONS FOR THE WEEK

1. Blue Danube Waltz ..... Johann Strauss
2. Ave Maria ..... Bach-Gounod
3. Minuet in "G" ..... Ludwig Van Beethoven

A WORD TO THE WISE STOUT WOMAN— WEAR

Youth-line

REDUSO CORSETS

and GROW THIN

They Will Positively Slenderize Any STOUT FIGURE 1 to 5 Inches Without Discomfort

Try One On Today

The Mirror Will Reflect A New Woman

PRICE, $5.00, $7.50

ECONOMICAL BECAUSE DURABLE

Macting's PORTSMOUTH OHIO

MUSIC MEMORY CONTEST
SELECTIONS FOR THE WEEK

1. Blue Danube Waltz ..... Johann Strauss
2. Ave Maria ..... Bach-Gounod
3. Minuet in "G" ..... Ludwig Van Beethoven

Elgin Bracelet Watches
Gold Filled
Warranted 20 Years
$15, $17.50, $20, $22.50
Upwards
See them in our window.
J. F. CARR
Jeweler Optician
424 Chilli. St. Near Gallia

General Insurance
THE HAZELBECK CO.
Royal Savings Building
825 Gallia St. Phone 70

THE STAR STORAGE CO.
Successors To
The D. A. Alspaugh Storage Co.
PACKING, CRATING, REPAIRING AND STORAGE
The best equipped and most MODERN STORAGE HOUSE
Right in the heart of Portsmouth
Corner Third and Gay Streets
Phone 888 or 768

RATES FOR ADVERTISING
In Want Column, For Sale, For Rent, Lost, Found, Notice and under heading Miscellaneous, 1 1-2 cents per word each insertion. No order under 20 cents. Foreign Rate 2 cents per word.
Black Face Type, 5 cents per word.
16 Point Type 7 1-2 cents per word.
Rates for display Advertising on this or any other page given upon application to
Times Advertising Department

MASONIC NOTICE
Annual inspection, Western Star Lodge No. 91, F. & A. M., Wheelersburg, O., Thursday, March 30, 7 p. m. Refreshments.
I. PALMER, W. M.
—Advertisement. 28-3t

WANTED

WANTED — Young man about 18 years of age for office work. Must be stenographer. Portsmouth Sand & Gravel Co. 29-3t

WANTED—Cigar salesman to cover Lota and Lawrence counties, to handle a line of high grade cigars. Exceptional commissions. Write Bearcat Cigar Distr. Co., 814 Penn Bldg., Pittsburgh, Pa. 29-1t

WANTED—To rent garage near 6th and Offnere. Phone 2295-R. 29-2t

WANTED—Good reliable girl for general housework. Apply in person. 1801 Oakland Ave. 29-1t

WANTED — Upholstering and auto re-covering to do. Jos. L. Schreick, 3 doors north of gas office. Phone 403-X. 3-29-1f

WANTED—Be a **RAILWAY TRAFFIC INSPECTOR:** $110 to $250 monthly, expenses paid after 3 months' spare-time study. Splendid opportunities. Position guaranteed or money refunded. Write for Free Booklet E-129. Stand Business Training Inst., Buffalo, N. Y. Feb. 1-13 Wed

WANTED—Papering and painting. Work guaranteed. Grandison. Phone 1677-X. 3-25-1f

WANTED—Wall paper to clean. Cliff Peters. Phone 1795-Y. 28-7t

WANTED—Washing and ironing. Call for and deliver. Phone 673-G. 28-2t

WANTED—A good used car. Not over $700. Call at Winchell's Optical Parlor, 1220 Ninth. 28-3t

WANTED—Married man to work on dairy. Apply in person. Steady work for right man. H. G. Bradford, Brouse Run, near Buena Vista Rd. 28-3t

WANTED—Moving, $2 load. Phone 2467. John Q. Arthurs. 3-28-1f

WANTED—Experienced woman in family of two, good wages. Mrs. W. M. Briggs, 720 Waller. 28-2t

---

We have shown to the entire satisfaction of our patrons that we handle the grade of coal that gives out the proper heat. We're giving out the proper tip to you -- let us furnish your home with heat.

NOTE OUR PRICES PER TON
W. Va. Cinderella Clean Lump $7.00
W. Va. Cinderella Clean Egg $6.50
W. Va. Thacker Clean Lump ..$6.25
W. Va. White Ash Clean Lump $6.00
W. Va. Thacker Run of Mine $5.00
We deliver orders low as one dollar any place in city.
Portsmouth Ice and Coal Co.
Phone 149
Yards Twelfth and Railroad

C. W. STINE
Resident Representative
Royal Typewriter Co.
All makes repaired and rebuilt
Room 405-406 Masonic Temple
Phone 916

The Schmidt-Watkins Co.
Plumbing, Heating And Electrical Contracting
934 Gallia Street
Home Phone 578
Bell 383

We Are Specialists In MOVING
Local and Long Distance
Covered Trucks
Expert Furniture Packers
Storage for Household Goods
Get Our Prices
PEEL STORAGE CO.
Phone 1219

WANTED — Position as collector. Phone 1139-X. 28-3t

WANTED—Man to care for small chicken farm. Phone 335. 3-28-1f

WANTED—To rent small apartment or cottage. Modern, centrally located. Phone 991. Austin Chestnut. 28-4t

WANTED—To Rent, by family of 3—cottage or 3 or 4 rooms in or near Portsmouth, New Boston or Scioto ville. Phone 5902-R. 28-2t

WANTED—Moving by truck load and long distance hauling to do. Phone Boston 153-Y. Res., 303 Ohio Ave., New Boston. Robert Balbridge. 3-8-1f

WANTED—Cars to initial and monogram. Phone 1929-R. 27-7t

WANTED—2 men boarders. Room and board. 517 Glover. 27-2t

WANTED—Experienced girl for general housework. Apply in person. Mrs. Arthur Horr, 1726 Franklin Ave. 3-27-1f

WANTED—House to house salesman. Good pay. Call after 6 p. m. at Room 214, Masonic Temple. 3-27-1f

WANTED — Your carpets. New System Carpet Cleaning. Phone 490 or 508. Revare. 2-1-1f

WANTED—A self respecting salesman whose ambition is beyond his present place might find more congenial employment with us and at the same time double his income. We require men of clean character, sound in mind and body, who will appreciate a life position with a fast growing concern, married man preferred. Apply to J. A. Sollitt, Mgr. 417-18 Masonic Temple Bldg. 2-1-1f

WANTED—Local and long distance moving with truck. Phone Boston 61-L. Henry Mershon, 3725 Stanton Ave. 2-20-1f

WANTED—Have your Ford cars repaired. Get ready for Spring. Will come to your home. Work guaranteed. Phone 2179-Y. 28-1f

WANTED—Furniture to repair and refinish. Carr & Belvin, 1610 Gallia. Phone 2208-L. 2-1-1f

WANTED—Paper hanging. C. T. Dawson. Phone 660-R. 9-30t

WANTED—4 girls with 1 year high school. Apply 1019 18th St. between 2 and 5 p. m. 3-22-1f

WANTED—Men, Women, 18, over, Wanting Government Positions. Railway Mail, Postoffice, other positions. Salary, $1400-$1800. Experience unnecessary. Full particulars free. Write G. W. Robbins, Civil Service Expert, formerly with Government, 87 Pope Bldg., Washington, D. C. 25-4t

WANTED—Single man to work on farm. Phone 7303 Sciotoville Exchange. 29-2t

FOR SALE

FOR SALE — Baby chicks. Tom Barron strain white leghorns. Phone 26-R Sciotoville Exchange. Delivered. 29-2t

FOR SALE—2 dresses and baby buggy, Victrola. Phone 149-R Sciotoville Exchange. 29-3t

FOR SALE—Oil Mops, 50c to $2.00. Chemically treated Wall and Ceil-Dusters, $1.40. Central Hardware Co. 29-3t

FOR SALE—Lady's coat suit, size 36. Phone 563-L. 29-2t

FOR SALE—1920 Chevrolet roadster, fine condition, good tires, cheap. Phone 1299-X. 29-2t

FOR SALE Yellow poplar lumber for shoeing. 949 Front St. 29-4t

FOR SALE—Team, mg harness and wagon. Coal black Ky. mules, 3 years old, weigh about 1 ton, $350. Two-thirds cash, one-third six months time. J. W. O'Brien, Henley, Ohio. 30-3t

FOR SALE Morris chair $13, rocker $3, chair $2, library table $8, Davenfold couch, complete, $16; cabinet $13; drapes, etc. 202 Offnere. 29-1t

---

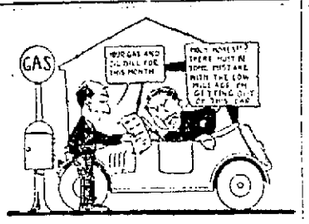

Have your cylinders ground, you will get away from this cost.
The Wolford Machine Co.
721 Fifth Street
Portsmouth, O.
Phone 57

ERNEST BERRY
FORD SALESMAN
New and Used Cars
Phone 62

COAL
Clean West Virginia Lump delivered, $6.00 ton. Just try one ton and be convinced that there is none better.
RACHFORD BROS.
Phone 1549 R

PUBLIC ACCOUNTANTS—Books kept for business not requiring a permanent bookkeeper; systems installed; income tax service.
THE LEGGETT AUDIT AND ADJUSTMENT CO.
Phone 2019 4-1-13 Masonic Temple

MONEY TO LOAN
On furniture, pianos, victrolas, automobiles, livestock, etc.
Ask about
OUR EASY PAYMENT PLAN
You have 1 to 20 months' time. The faster paid, the less it costs. Prompt, Courteous and Confidential
SEE US FOR MONEY
Industrial Loan Company
Masonic Temple Building
Second Floor, Phone 1920

Reliable Taxi Service
Phone 826
From 22nd St. to Ohio River From Young St. to Scioto River, 25c per passenger. Baggage Transferring Our Specialty
ROBT. SCOTT, Mgr.

Wilkerson Plumbing Co.
Will cheerfully furnish you an estimate on all Contract Work. We specialize on repair work. Call phone 1577 for quick service.
Shop 2138 Gallia St.

Do You Need Some Money?
If you need some money to help you through your temporary difficulties come talk it over with us. We will assure you courteous attention and all loans strictly confidential.
Loans made on all kinds of chattel property—household furniture, automobiles, pianos, phonographs.
The Peoples Finance Co.
831 Gallia St. Phone 2595

FOR SALE and for Rent—Farms. Mail name and address for my late list. J. W. O'Brien, Henley, Ohio. 29-4t

FOR SALE—Used typewriter. Real bargain. Cash or terms. Phone 946. 3-29-1f

FOR SALE—High grade, 10,000 mile guaranteed new cord tires at lowest prices in existence. Exclusive local territory. $100 and commission. Smith System Cord Tire Co., 1108 S. Michigan, Chicago, Ill. 29-1t

FOR SALE—My property at Otway, 5 lots, 70x100, good 4 room house, stable, hen house, good well, 30 fruit trees, 26 Barred Rock hens, good cow, 4 1-2 acre pasture land in rear of lots under good fence. $1600 if sold by April 10th. Phone 6621 or see Dave Watson, Otway, Ohio. 29-2t

FOR SALE—Iron bed, springs, mattress and washstand. 1113 9th. 29-2t

FOR SALE—Nice 4 room cottage. Good location. Phone 1040-Y. 3-29-1f

FOR SALE Eight lots containing about four acres of ground. Inside of corporation line. Price, $3,000. Inquire at 601 Ninth St. 29-2t

FOR SALE Standard make typewriter. Like new. Cheap. Phone 839-L. 3-29-1f

FOR SALE—Piano chair, granite iron wash stand, bowl and pitcher, oak bedstead complete, handsome brass chandelier, Japanese matting. Home phone 391. 802 Waller St. 29-3t

FOR SALE Glass door. Phone 440-R. 28-2t

FOR SALE 26 Ancona hens and 3 cockerels. 2812 Gallia. 28-3t

FOR SALE Bicycle. Phone 1236-M. 28-2t

FOR SALE Man's bicycle. Cheap. Phone 815-R. 28-3t

FOR SALE Overland touring car, 5 passenger. Cheap. C. H. Tittle, Hannah Addition, Scioto Trail. 28-3t

---

NOTICE
The New Boston Realty Co. Have moved from People's Corner to the corner of Norfolk and Gallia Sts.
GUS ESARES
PROP.
PHONE 1828 J

Coal Coal Coal
Pocahontas Lump ....$6.50 ton
Red Jacket Lump ....$6.75 ton
Reedon Thacker.. ...$6.25 ton
Junior Thacker..... $6.00 ton
Pocahontas Run of Mine $5.50 ton.
Thacker Run of Mine $5.00 ton
CITY COAL CO.
Phone 29. We Hurry.

Taxi Fare 25c
Rate now effective. It's cheaper to ride in one of our taxis than it is to walk. Call us for LONG DISTANCE HAULS
INDEPENDENT TRANSFER & TAXI
PHONES HOME 382 BELL 6

Auto Owners
Have your electrical troubles taken care of by a specialist. 14 years experience.
Jones Auto Service Co.
Phone 1962
1651 Robinson Ave.

"Better Buy A BUICK Than Wish You Had
R. S. Prichard

FOR SALE—3 room cottage with electricity, good cistern. Lot 60x120. Glendale Addition, Sciotoville. Phone 1552-K. 28-3t

FOR SALE—3 Upright Pianos, $5 per month; 1 Estey Organ, $5 per month; 2 phonographs, $4 per month. R. P. Seiler. The oldest and most reliable piano store. 212 Chillicothe Street, Turley Bldg. 28-2t

FOR SALE—Some great bargains in second hand pianos. New pianos are now high in price, this is your chance to save. Bradford's Brunswick Music Shop, 824 Gallia Sq. Open evenings. 28-4t

FOR SALE or Trade—Ford ton truck. Also 1 1-4 carat diamond ring. Will trade for good touring car. Phone 2384-R. 3-28-1f

FOR SALE—1713 Baird Ave., house, barn and garage. Inquire of George P. Shute. 28-5t

FOR SALE—Pure Bred Black Langshang eggs for setting. $1.50 for 15. Also ten cockerels, ten months old, $3.00 apiece. 528 6th St. 27-6t

FOR SALE—Home air tight coal stove. 2109 Grant. 27-4t

FOR SALE—5 room cottage. Hannah's Addition. Phone 1647-X. 27-3t

FOR SALE—Ancona eggs for hatching, $1.50 per setting. Phone Sciotoville Exchange 164-R. 27-3t

FOR SALE—Ford touring car. Phone 2682. 27-3t

FOR SALE—Buick Six touring car in good condition. Phone 462. 26-4t

FOR SALE—4 room, 2 story house, with 1 acre of ground, fine fruit of all kinds, good out-buildings, good well water, one mile east of Sciotoville, near Egbert's Traction Stop. Phone 94-Y, Sciotoville Ex. Minnie Egbert. 24-tf

FOR SALE—Pets for Easter—Rabbits, guinea pigs, bantams, pups, pigeons, canary birds, cages and bird supplies. Wamser, Phone 2628. 26-6t

FOR SALE—Hay in mow; firstclass. Phone 300. 26-tf

FOR SALE—Tuberous rooted Begonia bulbs, 45 cents each. Orin B. Oakes, 811 Sixth, Phone 2704. 26-10t

FOR SALE—Singing canaries; imported birds. Wamser, 411 Court Street. 26-4t

FOR SALE—Gladiolus bulbs. Orin B. Oakes, 811 Sixth, Phone 2704. 3-26-10t

FOR SALE—Any Queen Anne Period design dining room table in our store, $25. Retail value of these tables range from $65 to $105. Also have a few high grade late design library tables left. Your choice at $14 each. Greatest bargains in tables ever offered. Better hurry. The Acme Table Mfg. Co. Quitting business sale. 2116 11th. 3-26-7t

FOR SALE -- Grass seed. Orin B. Oakes, 811 6th Street, Phone 2704. 26-10t

FOR SALE—Grass seed and Fertilizer for lawns. Orin B. Oakes, Florist, 811 Sixth. Phone 2704. 16-15t

FOR SALE—Seven room house with modern conveniences. Wash house and garage. All in fine condition. Call 1312 McConnell or phone 1001-L. 3-19-1f

FOR SALE 5 room, 2 story house at 1124 18th Street. 5 nice rooms, gas and water, 2 cabinet mantles, 2 porches, cellar, cistern, garage for 2 machines. Nice lot. $3850. Terms. Phone 2146-L after 5 p. m. 3-28-1f

FOR SALE Nice business. Good location. Phone 2195-X. 3-8-1f

DO YOU WANT WORK?
If it is work you want call 319 Masonic Temple Bldg.
THE VITAL MFG. O.
Office Hours 8 to 9, 12 to 1, 3 to 5, 6 to 8.

Sixth Street
NEAR POST OFFICE
Eight room dwelling semi-modern, one of the best locations down town. Price and details upon application.
THE W. W. WEIDNER CO.
Phone 196

FOR SALE—Bakery wagon. Cheap. Inquire 1103 Gallia. Phone 2337-Y. 28-3t

FOR SALE or Exchange for city property—Good farm with large orchard. Fine location for gardening, berries, tobacco and general farming; 5 miles from Portsmouth near paved pike. Possession at once. See Owner, 212 Chillicothe St. 28-2t

FOR SALE—Single comb Buff Leghorn eggs for hatching. 10 cents each. John Stirr, 1525 7th St. 28-3t

FOR SALE—Modern 6 room house with good basement and gas furnace on Hilltop near Spring. Inquire 1225 Kinney's Lane between one and six p. m. 28-3t

FOR SALE—Library table and davenport. Phone 2097-R. 28-3t

FOR SALE—8 head of good work horses, harness and new farm wagon. Maurice Brown, 1810 Jackson St. 3-28-1f

FOR SALE—Ivory reed baby carriage. 1620 Robinson. 28-3t

FOR SALE—White leghorn chicks, 8 weeks old. 35 cents each. Young strain. 637 8th. 28-3t

FOR SALE — Reed baby buggy. Phone 740-X. 28-2t

FOR SALE—Smith & Nixon player piano with 34 rolls of music; best bargain in the city. R. P. Seiler. The safest place to buy. 212 Chillicothe St., Turley Bldg. 28-2t

FOR SALE OR EXCHANGE—I have a bunch of fine farms to sell or exchange for city property, see me, I may have just the farm you want. Eichelberger, Room 65, First National Bank Bldg. 19-tf

FOR SALE—Team of horses, 6 years old, weighing 2700 lbs.; also wagon and harness. 2017 17th. Phone 1979. 3-20-1f

FOR RENT—4 room flat upstairs, 410 Waller. Phone 1926. 28-1t

FOR SALE—Pool table complete. Phone Boston 117-L. 3-20-1f

FOR SALE—Special Six Studebaker, Cord tires, new top, new battery with terms. Green Auto Top Factory. 26-tf

FOR RENT

FOR RENT—Furnished light housekeeping rooms. All conveniences. 529 3rd St. 3-29-1f

FOR RENT—2 rooms, furnished for light housekeeping. 512 2nd St. Phone 2436. 3-29-1f

FOR RENT—6 room bungalow, furnished complete. Inquire 2136 8th. Phone 778-L. 29-7t

FOR SALE or Trade—Lot 93, Spellacy Addition. Bargain. 612 Brown St. Phone 2459-X. 29-3t

FOR RENT—Garage. Inquire 1231 Third Street. 29-4t

FOR RENT - Light housekeeping rooms. 1148 9th Street. 29-3t

FOR RENT—Garage. 1212 Smimitt. 29-3t

FOR SALE—Spring coat, almost new, size 38. 1115 Ninth. 29-3t

FOR RENT—2 light housekeeping rooms, bath. 3178 Walnut St., Terminals. 29-3t

FOR RENT—4 room flat. 823 4th. 29-3t

FOR RENT—3 room cottage with big garden, one mile east of Sciotoville at Egbert's traction stop. Phone 94-Y. Sciotoville Exchange. 3-29-1f

FOR RENT—Furnished room, bath, phone, electricity. 1753 11th. Phone 1446-Y. 29-3t

FOR RENT—Furnished light housekeeping rooms. 1522 12th. 3-24-1f

FOR RENT—Furnished room. Modern conveniences. Phone 2068-X. 3-21-1f

FOR RENT—4 room flat, second floor. 525 Second St. 3-17-1f

FOR RENT—Furnished rooms. 1525 Gallia. 2-26-1f

FOR RENT—Farms; 4 fine ones; cash rent. Eichelberger, Room 65, First National Bank Bldg. 2-24-1f

FOR RENT Three furnished light housekeeping rooms. Phone 1117-L. 27-3t

FOR RENT 2 furnished light housekeeping rooms for man and wife. 1801 11th. 3-27-1f

FOR RENT Storeroom in Blake Block. Phone 619-L. 27-6t

FOR RENT 8 room house, all modern conveniences. 841 6th. Call in person. 3-28-1f

FOR RENT—Two five room apartments with modern improvements. See Mrs. Harry E. Taylor, 851 Second St. Home phone 637. Bell phone 260. 28-1f

---

FOR RENT—6 room house with bath, on Rose Ridge. Phone 2473. 28-3t

FOR RENT — Furnished rooms. Phone 673-G. 28-2t

FOR RENT—3 unfurnished rooms. Reasonable. Phone Boston 95-Y. 28-2t

FOR RENT—Furnished rooms. 1412 Mound St. 28-5t

FOR RENT—4 room house. Corner Mill and Bond. Water and gas. $15. Phone 1404-X. 3-28-1f

FOR RENT — 2 light housekeeping rooms, bath. Phone 716-L. 503 Sixth. 28-2t

FOR RENT—4 room apartment with bath. Phone 296 or 2646-X. 28-3t

FOR RENT—Storeroom at 2116 11th and extending through to Gallia. Inquire Acme Table Co., 2116 11th. 28-5t

FOR RENT—Furnished front room for light housekeeping. Phone 2607-Y. 28-2t

LOST

LOST—Silver mesh bag on car between barn and Chillicothe St. 214 Second St. Reward. 28-3t

LOST—One automobile tire and rim; size 30x3 1-2, near 9th and John. Phone 1153-X. 27-3t

LOST—Red set little finger ring. Phone 1578-X. 29-1t

LOST—Bunch of keys with tag containing Harry DeLany's name. Phone 1598-X. 29-1t

MISCELLANEOUS

NOTICE—I will not be responsible for any debts contracted by my wife, Willie Baglin. (Signed) Daniel Baglin. 28-3t

Wild Cats End Season

Last night at Wilhelmette Hall the fast traveling Wildcats ended their season by defeating the fast Troop 17 Juniors by the score 25-13. The first half ended by the score of 11-6 in favor of Troop 17. The Wildcats have been going at a fast clip this season, only losing one game out of 18 played. Line up:

Rose	LF	Emmett
Kilcoyne	RF	Bickel
Schleinhege	C	Brown
Hartlege	RG	Allemang
Jewell	LG	Billion

Field Goals—Rose 3; Kilcoyne 3; Schleinhege 3; Hartlege 1; Jewell 2; Emmett 4; Bickel 1; Allemang 1.
Foul Goals — Schleinhege 1; Bickel 1.

Building Permits

Building permits issued this week are as follows:

Louis Vetter, new garage at 709 Fourth street, $225.

J. W. Thomas, garage at 1416 High street, $75.

J. J. Rardin, to improve property at 2110 Ninth street, $60.

W. T. Creekbaum to improve property at 1505 Findlay street, $300, Contractor M. White.

C. W. Wedebrook, garage 4308 Sterling avenue, North Moreland, $50.

W. L. Callihan, frame and metal garage, 1305 Linden avenue, $100.

S. Crum, to improve property Dever Addition, $250.

LEGHORNS

Pure Bred Single Comb White Leghorns. We will furnish the coming season two grades of hatching eggs and baby chicks. Our Grade A eggs and chicks are from pens whose hens are grand-daughters of 250-270 egg hens, purchased from Tom Barron and imported from England in 1918. These pens are headed by cock birds direct from Ferris this year and are Ferris' masterpieces in breeding for eggs and vitality.

Our Grade B chicks and eggs are from our commercial flock which is composed of hens and cockbirds that have been culled for years and are large strong healthy birds carrying vitality and egg production in a commercial way.

Orders will be booked for future delivery on receipt of 25 per cent of the amount of order. Prices delivered postpaid.

Grade A Chix 25c each; Eggs $1.50 per 15; $8.00 per 100

Grade B Chix 15c each; Eggs $1 per 15; $5.00 per 100

B. D. Trichler
Phone 6 on 115 Peebles, Ohio

GOING TO BUILD THIS SPRING
Call as in consultation — will be glad to offer you advise and will furnish carefully prepared estimates.
MATT HOLZMANN
"THE MASTER BUILDER"
Phone 2380 X 521 Sixth Street

Six Per Cent Per Annum
Twice A Year For 30 Years
Don't Take Less

Your Savings With Us Means
HIGHER INTEREST
GREATER SAFETY
MORE HOMES
LOWER RENTS
FEWER IDLE

A SAVINGS ACCOUNT WITH US WILL HELP SOLVE THE HOUSING PROBLEM

The Portsmouth American Building and Loan Association Company

ASSETS, JANUARY 1ST, 1922 ..... $1,338,733.70
RESERVE AND UNDIVIDED PROFITS ..$..68,600.00
John W. Berndt, Secretary
With Edgar F. Draper & Co.
OFFICE: MASONIC TEMPLE

Favorable Vote On Bonds Means Two School Houses

A new eight room brick school with modern gymnasium and auditorium is assured the Scioto Trail and a two room brick school for Long Run will be built as the result of the $50,000 bond issue favorably voted upon at Tuesday's special election in Clay township. The vote stood 137 for and only 26 against.

In Precinct A the Rosemount Road community, where the new eight room brick school will be built, the vote was 107 for and 16 against. In Precinct B, the Long Run Community, the vote was 30 for and 10 against.

Those in favor of the better schools centered their efforts in getting the vote out in the Rosemount Road community. Very little campaign work was carried on in the Long Run community. The Clay Township Board of Education is more than pleased with the result of the special election and today members said they wished to thank all electors who turned out and voted for the new buildings and they especially wanted to thank the women who turned out strong to cast their ballot for better schools.

The new eight room brick on Scioto Trail near Rosemount Road will replace the two room brick building now on the Trail just east of Rosemount Road and also the frame school at Davis' Station known as Davis school.

The two room brick already on the Trail has been declared unsuited for school purposes on account of being only a few feet away from the N. & W. railroad tracks. School is often stopped until trains pass. The new two room brick school building to go up on Long Run will replace a frame school known as the Sommer school.

The Clay township School Board includes H. Hugh Noel, Warner S. Clark, Will J. S. Williams, George Davis, and William McManes.

WEST END NEWS

Mrs. William Alcorn of 707 Findlay street, was a guest Tuesday of Mrs. D. C. Roll of 512 1-2 Second street, and Mrs. James Ryan of 212 Market street.

Edward Russell of Lucasville, who is employed in Portsmouth, and Miss Tina Alcorn of Portsmouth were guests Monday of his parents, Mr. and Mrs. Edward Russell of Lucasville.

Elenora Holt, daughter of Mr. and Mrs. Russell Holt, of 130 Second street, is ill with bronchial trouble.

Mrs. Edward Lions of 516 Third street, who has been in ill-health for four weeks, is recovering and able to be about.

Mr. and Mrs. Albert Barnheimer of Stony Run, who were recently married, are residing at 529 Third street.

Mrs. Thomas Douglas of 525 1-2 Second street was the week-end guest of her parents, Mr. and Mrs. Hartsel Hazelbaker of McGaw.

William Alcorn and Lawrence Carter of Portsmouth are spending a few days at Commercial, Adams county, on business.

Mrs. Clyde Dixon of Portsmouth, who was recently called to Columbus to see her father, Alex Givens, who has been very ill with pneumonia, returned home Monday, leaving her father much improved.

John Valadin of Portsmouth will leave Thursday for Columbus, where he will have a position at the State Hospital. He was an employe of the Breece Manufacturing Co. for four years.

Mrs. Emma Arthur, of Portsmouth is guest of her sister, Miss Ella Spencer, and other relatives of Buena Vista.

Mr. and Mrs. John L. McIntyre, of Hanging Rock, were week-end guests of his brother, Kilby McIntire, and other relatives and friends in Portsmouth.

Miss Daisy M. Price, of Jaybird, O., is spending a few weeks with her mother, Mrs. Nora Dixon, of 115 Market Street.

In Cincinnati

Rigdon Hall, of the firm of Hall Bros. is in Cincinnati on business.

To Attend Grotto

Albert Clausing, who is employed in the Vanceburg bank, came to Portsmouth Wednesday to attend the Grotto ceremonies.

Back From St. Louis

R. D. York, president of the street railway company is home from a business trip to St. Louis.

Sell Cottage

The Wertz Realty company has sold Joseph Babcock's cottage on Dewey avenue to Paris Thompson. The consideration was $4,650.

Here On Visit

George Bishop, of Ewing, Ky., is here to visit his brother-in-law and sister, Mr. and Mrs. A. R. Maxey, of 1414 Findlay street. Mr. Maxey has been ill but is better.

Sommer Electric Company
Everything Electrical
WIRING
1003 Gallia St. Phone 510

STAINS GRAINS VARNISHES
Let us demonstrate CHINAMEL
The Varnish that stays put.
FLOOD DRUGS
EAST END

"—where to put a new bit of fire fighting apparatus,"

you ask and it is a wise and proper question to put up to this fire insurance agency. It will be answered.

Insurance Underwriters and Engineers

will know, from experience in meeting just such problems, where to put a fire pail, where to put a hose -- just what to do with each piece of equipment you have. Bring your troubles here. It is as much a duty to help you as it is to issue a policy that will pay all loss by fire in the Hartford Fire Insurance Co.

If you want a detailed explanation, write or telephone.

Marvin C. Clark Company

A. & J. Frank, The Brokers Say:

Many investors are reducing the per-share-cost of their holdings — Many investors have stopped the sacrificing of stocks of sound companies and instead, have placed buying orders for shares of these same concerns at the present low price levels, thereby making the average-per-share-cost of their holdings, much lower.

Many of the present quotations reflect earnings rather than intrinsic values — Present market quotations on many of the industrials reflect earning powers rather than real values. With the coming business revival these shares should show decidedly better market prices because of increased earning powers.

At 82½ R. L. Dollings issues net around 8½% — We are selling many of the R. L. Dollings issues at 82½ per share (Southern Cattle Feeding and Florida Farms & Industries we quote at 76). At 82½ these shares net the investor aroung 8½%. They are non-taxable in Ohio. We believe they are a good buy. Further details sent on request.

We buy, sell and exchange these stocks, in large or small blocks.

Akron Guar. Mortgage
Atlas Wheel
American Finance
American Mortgage Co.
American Carrara Marble
American Stamp. & Enam.
Amer. Forge & Mach. Units
Bankers' Guar. Mortgage
Bryan Oil
Burton Townsend Brick
Canton Steel Foundry
Canton Stamp. & Enam.
Champion Engineering
Central Steel Co.
Central Metal Prod. Co.
Cincinnati Finance Co.
Cleveland Discount Co.
Commonwealth Fin. Co.
Continental Clay, A com.
Continental Clay Units
Coshocton Glove, pfd.
Crane Ice Cream, Ohio
Dayton Rubber Mfg. Co.
Dannemiller Grocery
R. L. Dollings, Ohio, pfd.
Eastern Potash Co. Units
Erie Tire & Rubber Co.
Foote Burt, pfd.
Fla. Farms & Ind., pfd.
Franklin Brick & Tile, pfd.
Garford Motor Truck Co.
Geiger-Jones Co., pfd.
Hawkins Mtgs., com. & pfd.
Haughton Elevator, pfd.
Hydraulic Steel
Massillon Roll. Mill Co.
Matthew Engineering
Metropolitan Stores
Metro. Paving Brick Co.
Miami Cycle Co
Missouri Life Ins.
Morgan Engineering
Nat'l Auto. Music Co.
Nat'l Reduction, com.
N. Carolina Farms, pfd.
Ohio Nat'l Life Ins.
Pfau Mfg. Co., pfd. & com.
Piqua Hosiery, pfd.
Ralston Steel Car Co.
Refinancing & Mtge. Co.
Recording Devices
Safe Cabinet
Sears & Nichols
So. Cattle Feeding, pfd.
Superior Underwear, pfd.
Troy Sunshade, com. & pfd.
United Alloy, pfd.
United Royalties
U. S. Turp. & Rosin
Walkill Stock Farms Co.

We can help finance purchases — We will lend up to one-half of the purchase price on many unlisted securities. We can, in many instances, lend you the entire purchase price.

Make use of our "Keep Posted" service — Our "Keep Posted" service will furnish you, without charge, information on a great many unlisted securities. Should you be interested in any unlisted securities, whether mentioned here or not, we suggest that you get in touch with us at once.

A. & J. FRANK Dealers and Brokers in Stocks and Bonds

Recognized Specialists in Unlisted Ohio Securities.

570 Union Trust Building, CINCINNATI, O.
Established 1905

THE MARKETS

NEW YORK STOCKS

NEW YORK, Mar. 29—The only striking exception to the higher range of prices at the opening of today's stock market was American Ice. That issue declined two points, presumably on the failure of the directors to increase the rate of dividend. Bull pools continued their recent activities in selected shares. Lima Locomotive soon added 2¼ points to yesterday's substantial gain and Studebaker, Harvester, Crucible, American Car, Electric Storage Battery and Mexican Petroleum were higher by one to 1½ point. Rails were generally better on short covering, Northern Pacific gaining one point. Market Street Railway prior preferred at a gain of 2⅜ points was strongest of the utilities.

Dealings became more extensively diversified during the morning, embracing high class rails and industrials as well as the usual specialties. Leaders were 1 to 2 points higher and Canadian Pacific, New York Central, New York, Chicago, and St. Louis, and Chicago and Eastern Illinois were equally strong. Bethlehem, Crucible, Gulf, Lackawanna, Republic and United States Steels rose 1 to 2½ points. The stronger utilities included Peoples Gas, Columbia Gas, and Public Service of New Jersey. Domestic and foreign oils were better by 1 to 2½ points and U. S. Realty, National Biscuit, National Cloak and Suit and Columbia Graphophone pfd responded to buying orders. American Ice, more than recovered its early decline.

Recent active and broad operations in the stock market were resumed today. Practically every division was included in the many extreme gains of 1 to 3 points. Sales approximated 775,000 shares.

The closing was strong.

NEW YORK STOCKS CLOSING PRICES

American Beet Sugar 39
American Can 46
American Car and Foundry 154⅞
American Locomotive 110¼
American Smelting and Ref'g 51¾
American Sumatra Tobacco 32
American T. and T. 120½
Anaconda Copper 50
Atchison 97¼
Atlantic Gulf 29¼
Baldwin Locomotive 108¼
Baltimore and Ohio 39½
Bethlehem Steel "B" 72½
Central Leather 36⅜
Chesapeake and Ohio 62
Chicago, Mil. and St. Paul 23
Corn Products 105¼
Crucible Steel 57
General Motors 10⅛
Gt. Northern Ore Ctfs 36⅞
Goodrich Co. 39⅝
Int. Mer. Marine pfd 71
International Paper 46
Kennecott Copper 29⅝
Mexican Petroleum 120
New York Central 87¾
Norfolk and Western 102½
Northern Pacific 75½
Pure Oil 30¾
Pennsylvania 38¾
Reading 71¼
Rep. Iron and Steel 52¼
Sinclair Oil and Refining 24⅞
Southern Pacific 86⅝
Southern Railway 22⅝
Studebaker Corporation 107⅝
Texas Co. 45⅝
Tobacco Products 61¾
Union Pacific 133⅞
United States Rubber 61½
United States Steel 95⅛
Utah Copper 62⅝
[illegible]house 57⅞
[illegible] Copper 62⅝
Westinghouse Electric 57½
Willys Overland 7¾

OHIO STOCK

COLUMBUS, Mar. 29—Cities Service common 1.95@2.00.
[illegible] preferred 59¾@60¾.
[illegible] Oil common 30⅝.

Chicago Grain And Provisions

CHICAGO GRAIN

CHICAGO, Mar. 29—Wheat averaged a little higher in prices today in the early trading, the chief [illegible] being an upturn shown by quotations at Liverpool. Besides some authorities were predicting improvement soon in export [illegible]. It was contended that European stocks and breadstuffs were [illegible] small. The opening, which [illegible] from unchanged to ⅜c advance, with May 1.32½ to 1.32¾ and July 1.19¾ to 1.19½, was followed by a slight setback and then by a moderate general advance, which however, was not well maintained.

The close was unsettled, ⅜c to 1⅜c net lower, with May 1.31⅞ to 1.32 and July 1.17⅞ to 1.18⅝.

Corn and oats fluctuated in line with wheat. After opening, unchanged to ⅜c higher, May 58⅜, the corn market scored some further gains. Oats started a shade off to a like advance, July 39⅞ to 39¾, and later showed a little more strength.

Lower quotations on hogs were reflected by the provision market.

The close was weak at a shade to ⅛@⅜c net decline. May, 58@58⅛ to 58⅛.

CINCINNATI GRAIN

CINCINNATI, Mar. 29—Wheat 1.40@1.41.
Corn 62@63.
Oats steady 37@42.
Rye lower 1.02@1.03.
Potatoes Michigan 3.00@3.25 per 150 pound sack; Ohio 2.75@3.00 per sack 120 pounds; new Florida rose No. 1, 11.00@12.00; No. 2, 9.00@10.00; No. 3, 5.00@6.00 per bbl.
Hay 17.00@24.00.

TOLEDO GRAIN

TOLEDO, Mar. 29—Wheat cash 1.41@1.43; May 1.40; July 1.21½.
Corn cash 61@62.
Oats cash 41½.
Barley 68.
Rye, No. 2, 1.00.
Clover seed, prime cash and Mar. 14.90; Apr. 13.25; Oct. 11.10.
Alsike, prime cash and Mar. 11.50.
Timothy, prime cash and Mar. 2.95; May 3.05.

CHICAGO GRAIN

CHICAGO, Mar. 29—Wheat: May 1.31⅞; July 1.17⅞.
Corn: May 58⅛; July 61½.
Oats: May 36⅞; July 39¼.
Pork: May 18.75.
Lard: May 10.77; July 11.00.
Ribs: May 10.72; July 10.17.

CINCINNATI LIVESTOCK

CINCINNATI, Mar. 29—Hogs: Receipts 4,700; steady; heavies 10.50@10.75; packers and butchers 10.70; medium 10.70; stags 4.50@5.25; heavy fat sows 6.00@8.25; light shippers 10.50; pigs 110 pounds and less 7.00@9.75.

Cattle: Receipts 550; slow and steady; steers, good to choice 7.50@8.00; fair to good 6.50@7.50; common to fair 5.00@6.50; heifers, good to choice 6.75@7.75; fair to good 5.75@6.75; common to fair 4.50@5.75; cows, good to choice 5.00@5.75; fair to good 4.00@5.00; cutters 3.00@3.75. Calves weak; good to choice 9.00@10.00; fair to good 6.00@9.00; common and large 4.00@5.50.

Sheep: Receipts 450; steady; good to choice 6.50@7.50; fair to good 4.00@6.50; common 2.00@3.00; bucks 3.00@4.50; sheared sheep 2.00@5.50. Lambs steady; good to choice 15.50@16.00; fair to good 12.50@15.50; seconds 11.00@12.00; common 5.00@7.00; sheared lambs 5.00@14.00; spring lambs 13.00@20.00.

CHICAGO LIVESTOCK

CHICAGO, Mar. 29—Cattle: Receipts 6,500; active, beef steers and she stock 15c to 25c higher; top beef steers 9.25; bulk 7.50@8.50; bulls and veal calves steady to strong; early sales veal calves 7.50@8.00; mostly; stockers and feeders dull.

Hogs: Receipts 16,000; fairly active; mostly steady to 5c lower than yesterday's average; top 10.35; bulk 9.75@10.35; pigs steady; bulk desirable 100 to 120 pounders 9.50@10.00.

Sheep: Receipts 12,000; generally steady; good strong weight wooled lambs 15.00; top shorn lambs early 13.35; bulk early 13.00; shorn Texas yearlings and twos 11.75; shorn wethers 10.00; few choice light shorn ewes 9.00; shearing lambs 14.75.

Produce Markets

CLEVELAND PRODUCE

CLEVELAND, Mar. 29—Live poultry: Spring chickens choice 29@30.

CHICAGO PRODUCE

CHICAGO, Mar. 29—Butter unchanged.

Eggs higher; receipts 24,254 cases; firsts 23¾; ordinary firsts 22@23½; miscellaneous 23@23½; storage packed extras 26; storage packed firsts 25½.

GASOLINE & ALCOHOL

CINCINNATI, Mar. 29—Alcohol, denatured 31; gasoline tank wagon 21; seventy per cent 31.

COFFEE

NEW YORK, Mar. 29—Coffee: Rio No. 7, 10 1-6; futures steady: May 9.31; Dec. 9.15.

LIBERTY BONDS

NEW YORK, Mar. 29—Liberty bonds closed: 3½'s 98.20; first 4's 98.40; second 4's 98.20; first 4¼'s 98.54; second 4¼'s 98.30; third 4¼'s 99.54; fourth 4¼'s 98.54; victory 3¾'s 100.04; victory 4¾'s 100.86.

Heavy Buying of Loberty Bonds

NEW YORK, Mar. 29—Unusually heavy buying of liberty bonds was the outstanding feature of today's bond market, the demand being confined to domestic buying. At midday the entire group was higher by six to almost forty cents per one hundred dollars. The first and second 4's and all of the 4¼'s rose to best quotations for a year or more.

COTTON

NEW YORK, Mar. 29—Spot cotton quiet; middling 17.85.

SUGAR

NEW YORK, Mar. 29—Raw sugar market unsettled early today, with spot and April quoted at 2 5-16, cost and frieght, equal to 3.92 for centrifugal. Raw futures 2 to 4 points net lower. Refined prices unchanged to 25 points lower. No transactions in refined futures.

Sugar futures closed steady; approximate sales 21,150 tons; May 2.49; July 2.69; Sept. 2.85; Dec. 2.90.

MONEY

NEW YORK, Mar. 29—Call money firmer; high 5; low 4½; ruling rate 4½; closing bid 4½; offered at 5; last loan 5; call loans against acceptances 3¾. Time loans steady; 60 days 4½@¾; 90 days 4½@¾; 6 months 4½@¾. Prime mercantile paper 4½@¾.

Wheeling Steel Corporation Votes A Big Bond Issue

WHEELING, W. VA., March 29.—Approval of a bond issue of $8,500,000 was voted yesterday by the board of directors of the Labelle Iron Works of the Wheeling Steel & Iron Company and the Whitaker-Glessner Company. The action of the boards of these companies, which, together, constitute the Wheeling Steel Corporation, will be placed before the directors of the latter today, where concurrence is a matter of form.

ARM BROKEN; BON ES PROTRUDE FLESH

While playing in the gym of his fathers church in Chicago Victor, son of Rev. and Mrs. Charles R. Oakley of Chicago, fell and suffered a broken arm. The bones protruded through the flesh and the break is an exceedingly serious one.

TRINITY M. E. CHURCH NEWS

At the service this evening the pastor's subject will be "Modern Cannibals." A rousing song service puts everyone in fine attitude toward worship.

The leaders of Groups may bear in mind that a union prayer service for all who can be present will be held in the basement of the church in conjunction with a brief business meeting of the Women's Foreign Missionary Society on Tuesday afternoon of next week.

The Cottage Prayer Meetings for Thursday will be placed as follows—Miss Cora Cadot, 812 Harvard street, and Mrs. H. F. Rapp will be the leader, 2:30 P. M.; Mrs. H. C. Stewart, 1306 Offnere Street, Mrs. C. C. Coverston, leader, 2:30 P. M.; Mrs. Ed. Bragg, 1666 Gallia street, Mrs. C. N. Smith, leader, 2:30 P. M.; Mrs. Jos. Carlin, 1247 Seventeenth Street, 2:30 P. M.; Mrs. Ross Mick, 1721 Baird Street, 2:30 P. M.; Mrs. J. J. Davidson, 1417 Fourth Street, Mrs. J. P. Smith, leader, 2:30 P. M.; Mrs. Harry Adams, 913 1-2 Eighth Street, 2:30 P. M.

Choir Will Render Program

The choir of Trinity M. E. church will render the following program at Allen Chapel, M. E. church, corner 12th and Waller streets on Thursday evening, Mar. 30th at 8 p. m. sharp. The church is rallying to pay its mortgage debt.

PROGRAM

Anthem—Great is the Lord and Marvelous—Diggle.
Instrumental Trio—Clarinet, Flute and Pipe organ.
"I would that My Love—Mendelssohn Dr. Wikoff, Miss Winnie Stewart and Mrs. J. Vaugh Finney.
Reading—The New Church Organ—Will Carett. Mrs. W. W. Wikoff.
Whistling Solo—Mr. Bruce Ishmael.
"The Tumble Down Shack of Athlone." "I found you among the Roses."
Anthem—Pilgrims of the Night—Parker.
Violin Solo—Selected—Miss Alice Blake.
Duett, Soprano and Alto—"I'm a Pilgrim"—Johnson, Misses Bessie Mick and Beatrice Stewart.
Piano Solo—"Quartette from Riggoletto, Mrs. J. Vaughn Finney.
Readings—Selected—"Paul Lawrence Dunbar." Mrs. J. Vaughn Finney.
Remarks.
Anthem—"Make a Joyful Noise—Simper.

The public is cordially invited to attend the rendition of this program by members of the choir of Trinity M. E. church an excellent treat is in store for all those who attend. The committee in charge is working hard for a good attendance for that night. Indications point towards a large seating capacity. Come! Everybody. Come!

Fred Minor, Anna Fossett, William Barnett, and Mrs. Pauline White. Committee.

Will Discuss "The Devil's Haircut"

"The Devil's Haircut" is the subject if the evangelistic sermon that will be delivered tonight at the First Baptist church by Rev. R. T. Ketcham of Butler, Pa., who opened the special pre-Easter campaign at the First Baptist church last night. The attendance was very encouraging at the opening meeting and before the end of the two weeks big crowds are expected to throng the church auditorium. Last night he had for his subject, "The Pre-Eminence of Jesus."

Advance notices that Rev. Ketcham was a whirlwind and a tornado were fulfilled last night when he attacked some of the prevailing modes and urged the people to accept Christ and follow his teachings faithfully in their every day life.

"To give Christ pre-eminence in the heart and life means to know God's will and do it. Some people say they cannot know God's will when they mean they dare not know it," the evangelist declared. "If the will of God got into some folk's cellars some things would come out. If some women knew more about the will of God they would wear more clothes. The will of God goes into the kitchen, dining room, bed chamber, wardrobe and pocketbooks, and therefore some people dare not know God's will.

"Christ has a right to pre-eminence in a Christian's life because he already has pre-eminence with God, the Father and God the Holy Ghost and in the Bible. Jesus Christ fills the vision of God, therefore He should fill the vision of every Christian. All of God's plans center in Christ. Therefore ours should. Jesus Christ fills the lips of the Holy Ghost. Therefore He should fill the lips of every Christian. If he does some neighborhood gossip among women and some parlor jokes among men would cease to be. Jesus Christ fills the pages of the Bible and also should fill the pages of a Christian's life.

"Jesus Christ is the Creator in Genesis, the Lamb of God for sinners slain in Exodus, our High Priest in Leviticus, the Star out of Jacob in Numbers, the Prophet like unto Moses in Deuteronomy, the Captain of the Lord's hosts in Joshua, the Heavenly Bridegroom in Ruth, the Rejected and Despised King in Samuel, the Enthroned and Crowned King in Chronicles, the Coming Redeemer in Job, the Crucified in Isaiah 53, the Son of Righteousness in Malachi, the King of the Jews in Matthew, the Servant of Man in Mark, the Servant of God in Luke, the Son of God in John, the Ascended Lord in Acts. Our Righteousness in Romans, Head Over All Things in the Church of Ephesians, the Pre-Eminent One in Colisians, the Fulfillment of Every Type in Hebrews, and the Coming King of Revelations" the evangelist declared.

COURT HOUSE

Passed For Investigation

Alva Ashley, steelworker, arrested at Canton and returned here to meet an indictment charging nonsupport of his two minor children, pleaded guilty when brought before Judge Thomas Wednesday and when the defendant complained that the children were not receiving proper treatment from his divorced wife, the court continued the case for further investigation and ordered the former Mrs. Ashley to appear in court.

Prosecutor Sheppard told the court that from information he had received, the conduct of both Ashley and his former wife was such that it would be to the best interest of the children to place them in the Children's Home, which action he recommended.

Ashley stoutly denied that he was living with another woman in Canton and he expressed his desire to take the children and provide them with a good home.

Powers To Be Tried

The trial of Earl Powers, city patrolman, charged with manslaughter in connection with the death of Charles "Frenchy" Levernier has been definitely assigned to start before Judge Thomas and a jury in Common Pleas court on Wednesday, April 5.

Levernier died from a skull fracture sustained in a fall which was caused, it is claimed by the officer knocking him down while resisting arrest on the night of Feb. 18 last.

The accused will be defended by Attorney B. F. Kimble and Prosecutor Sheppard will appear for the state.

Divorce Case Ended Happily

The hearing of the divorce suit of Nancy Dale against Bert Dale before Judge Thomas in Common Pleas court, Wednesday morning, ended most happily when the couple on the urgent request of the court reconciled their differences by burying their past troubles and promising to resume their marital relations which became strained about the time the wife brought the suit, two months ago.

The couple, who live at Seventh and Boundary streets, were married in 1900 and have two children.

The hearing disclosed that their trouble principally grew out of disputes over money matters. Attorneys E. G. Millar and W. R. Sprague, who represented the parties, joined the court in urging them to go back home and try to live happily.

Suit In Partition

Suit to partition real estate was brought in Common Pleas court Wednesday by Joseph G. Steagall against Effie King, Myrtle Tritt, Eliza Hawk, Martin, George, Herbert, John, Clarence and Frances Nance.

The property involved consists of a farm containing 74 acres situated in Jefferson township and plaintiff in his petition claims he is the owner of the undivided one-half interest in the land and that the defendants, who are the heirs at law of Rosella Nance, deceased, are the owners of the remainder. Plaintiff sued through Attorneys Millar, Johnson & Skelton.

Pyle Alleges Desertion

Alleging that she left him seventeen years ago without cause and declaring that she has since been willfully absent, Jasper Charles Pyle seeks a divorce from Mary Ann Pyle, Kinney and Waller streets, in an action instituted Wednesday in Common Pleas court.

They were married in January, 1888, and two of eight children born to the union are still living. The plaintiff sued through Attorney Mark Crawford.

Marriage Licenses

Hiram Blanton, farmer, Muskingum county and Martha Moore, 42, housekeeper, Lucasville, Rev. J. W. Carroll.

John H. Thompson, 23, coal miner, Hocking county, and Clora R. Riley, 21, Rarden. Rev. William Lawborn.

Real Estate Transfers

Edward Cunningham, trustee, to J. George Wurster, two lots in Nauvoo Park Addition; $1, etc.

W. D. Scott to E. G. Powell, 74 acres in Vernon township; $2,500.

Benjamin Field to Roy Field, 20 acres Valley township; $1, etc.

Pres. E. Thompson to Elijah Taylor, two lots in McDermott; $1, etc.

Eunice A. Kent to Arthur Cole, lot in Tonawanda Addition; $1, etc.

Henry A. Distelrath, deceased, by Clarence Nodler, administrator, to Mary E. Blum, lot on Ninth street.

Alan N. Jordan to Frederick L. Manning, lot on North Waller street; $1, etc.

Mary E. Blum to H. C. F. Heimers, two lots in Longmeadow Addition; $1, etc.

Ida Thomas to Frank Simpson, one acre, Rush township; $1, etc.

Strikers Returning To Work

KENT, O., March 29.—(By the Associated Press)—C. W. Warner, superintendent of the Erie shops here, stated this morning that the strike situation has been practically cleared up here. Half the men have gone back to work, he said, and the shops will probably be in full operation by the end of the week.

BOYS AFTER "TREASURE"

LONDON—Four boys of Kensington have formed a company to recover sunken treasure. The "treasure" consists of the many toy ships that lie at the bottom of the sailing pond in Kensington Gardens.

OBITUARY

Hiram Martin Funeral

Funeral services for Hiram Martin, who passed away at 12:30 Tuesday at his home, 818 Murray street, will be held Friday morning at ten o'clock from the home with Rev. Charles Reinhard of Sciotoville in charge.

He was born in the Harrisonville community June 20, 1844. He resided there until he entered the service of his country in the Civil War. He was a member of the famous 56th Ohio Volunteer Infantry and served more than four years.

He was united in marriage January 2, 1867, to Miss Sarilda Flack of Madison township and to this union nine children were born.

Of this number three childern have passed away. They are Mrs. Mary Malon, Mrs. Ida Schuler and Miss Anna Martin. The wife and mother, Mrs. Sarilda Martin, died July 2, 1921, as the result of a broken hip. She was 75 years of age. The surviving children are Mrs. William Werner of Fourth street, Mrs. William Tilton of Seventh street, John Martin of Eighth street, Frank L. Martin of Long Meadow, Sciotoville, William Martin of Columbus and Mrs. Emma Kennedy of Columbus. Three brothers also survive.

Mr. Martin was a member of Bailey Post, G. A. R. The G. A. R. will have a part in the last rites. Burial will be in Greenlawn.

Funeral Of Mrs. Eakins

Funeral services for Mrs. Amasetta Price Eakins, widow of Mack Eakins, of Sciotoville, who died early Tuesday morning, will be held from her late home on Gallia street, Sciotoville Thursday afternoon at two o'clock with Rev. W. A. Moore of Sciotoville M. E. in charge. Burial will be in Wheelersburg cemetery.

Mrs. Malinda Keyser

Funeral services for Mrs. Malinda Keyser who died Sunday were held from the First Christian church this afternoon at 2:30 with Rev. Gerald Culberson in charge. Burial in Greenlawn.

Mrs. A. Spence

Mrs. A. Spence, who was said to be 102 years old passed away at the home of a son near Russell, Ky., Tuesday. Complications caused her death.

Mrs. Emily Lee Funeral

Funeral services for Mrs. Emily Lee, aged 84, wife of John Lee, who passed away at her home, [illegible] Fourth street, Monday afternoon, were held this afternoon at two o'clock with burial in Greenlawn.

Sister Mary Agnes

Announcement has been received here of the death of Sister Mary Agnes, who resided in Ironton before she took the veil in the Order of the Visitation. Death occurred at Rock Island, Ill. Her name was formerly Miss Marie Rosse Egan and she was organist at St. Lawrence church. She left Ironton about 1878 to enter the convent.—Ironton Register.

Phillip Pfarr, Jr.

Funeral services for Phillip Pfarr Jr., will be held from the home, 20[illegible] Eighteenth street, Friday morning at 10:30 with Rev. C. E. Severinghaus in charge. Burial in Greenlawn.

Phillip Pfarr, Jr., fourteen year old son of Mr. and Mrs. Phillip Pfarr, Sr., was claimed by death yesterday morning about 11:30, after a week's serious illness with pneumonia.

Flowers and Floral Designs
Potted Plants Bulbs, Ferns
"Say It With Flowers"
ORIN B. OAKES,
FLORIST
811 Sixth St. Phone 2704
Opposite Post Office

In case of Death
CALL LYNN'S
A Complete Funeral Service In an atmosphere of refinement.
"The Best Costs No More."
For prompt ambulance service
Phone 11

J. L. Richards
Funeral Director and Embalmer
Ambulance Service
Phone 117
1011 Ninth Street

The Emrick-Rawson Company, Inc.
FUNERAL DIRECTORS AND EMBALMERS
AMBULANCE AND FUNERAL HOME
At Your Service
1144 Gallia St. Phone 2563

AL. WINDEL
Ambulance Service
Funeral Director
Auto Equipment
Reasonable
Reliable
Both Phones

GEORGE PFEIFFER
Funeral Director
And Embalmer
Miss Anna Pfeiffer
Embalmer
Phone 96
Eighth And Chillicothe Sts.

Your Tribute To The Deceased
Your tribute to the deceased shou'd be one that you can pleasantly remember and one that will cause you no regrets. Our increasing business pays a tribute to our satisfactory service.
F. C. Daehler & Co.
Auto Ambulance Service

FRECKLES AND HIS FRIENDS — WHY IT'S IMPOSSIBLE — BY BLOSSER

PETEY — HE GETS AN EARFULL — BY C. A. VOIGHT

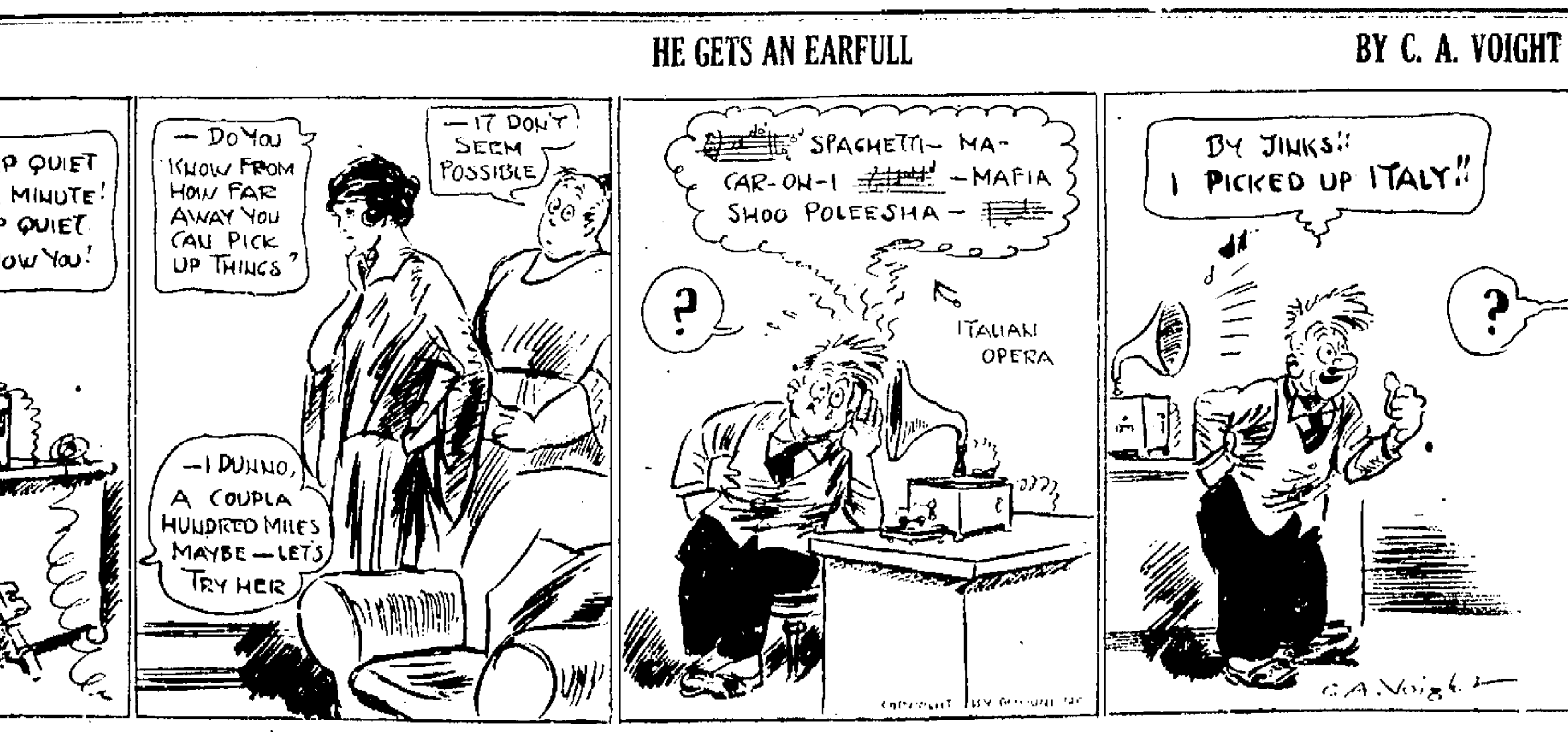

NEWS FROM NEARBY TOWNS

JACKSON

Miss Blanche Alexander is spending the spring vacation with her parents Mr. and Mrs. J. C. Alexander of Pearl street. She is teaching near Cleveland.

Mrs. George Hoop and daughter Miss Laura came from Cleveland on Saturday called here by the death of Miss Fannie G. McKitterick.

Mrs. Edwin Jones went to New York the latter part of the week to make an extended visit with her daughter, Miss Lillian.

Mr. and Mrs. J. E. McGhee of Main street had for Sunday guests Dr. and Mrs. Kauffman, Mr. and Mrs. Ralph Ruedell of Wellston and Mr. and Mrs. Allen Rowe and daughter, Marguerite Eleanor of Coalton.

The Queen Esther Circle of the Methodist church gave a potluck supper in the church parlors on Tuesday evening.

Miss Bertha Sternberger will be the hostess to the Woman's Home Missionary Society at her home on South street on Thursday afternoon.

Mr. and Mrs. Alfred Evans of Detroit announce the birth of a son, born on the 22nd. He has been named Alfred Cherrington, Jr.

Miss Adrienne Aldhar of the O. S. U. is spending her spring vacation with her grandmother, Mrs. E. C. Powell.

Miss Gertrude Morgan was the over Sunday guest of her friend, Miss Katharine Hewitt of Chillicothe.

Miss Florence Wilson is in Columbus as the guest of Mr. and Mrs. Ray Sims.

Ted Gerken is home from school at Athens for the spring vacation.

The Woman's Literary club held one of its red letter days on Monday afternoon with Mrs. Fred Jones as the hostess, at her home on Broadway It was "Music Day" and the program was in the hands of Mrs. L. T. Fenning and Mrs. W. G. Claar. The program opened with a paper by Mrs. J. J. Davis on "Sources of American Music." The rest of the afternoon was given to an interpretation of American music with a paper by Mrs. Benner Jones on "Descriptive, Patriotic and Native songs and America's Inheritance in Song" the music sung by Mesdames Fenning and Claar. The following is the program: America. The Beautiful, When Johnny Comes Marching Home, Tenting on the Old Camp Ground, Hiawatha's Wooing, Swing Lo, Sweet Chariot, Susan Jane, I Want to be Ready, Sweet Wildwood Flower, Sweet Alice, Ben Bolt, Way Down Upon the Swanee River, Old Black Joe, Juanita, Drink To Me Only with Thine Eyes, Sweet and Low, Loves Old Sweet Song, Loch Lomond, Believe Me, All Those Endearing Young Charms, Men of Harlech, All Through the Night, Ebenezer, Silent Night, Holy Night, Italian Love Song, Dixie, Good Night Ladies and Star Spangled Banner. The Hawaiian and French was given on the Victrola. Twenty one members and two visitors, Miss Blanche Alexander and Miss Wylodine Jones enjoyed the delightful afternoon. The new member of the club, Mrs. Dwight Jones was present for the first time. The hostess served delicious refreshments assisted by her daughter, Miss Wylodine and Mrs. Fenning.

Miss Margaret Jones was the hostess to the study club on Monday afternoon at her home on Pearl street. Mrs. Cliff Callahan had the paper of the afternoon on "Potteries of Ohio" followed by a reading on "Early American Household Problems" given by Miss aDvis.

Judge Powell has appointed Mrs. W. E. Braley of Wellston as a member of the county Board of Visitors.

Mrs. E. W. Reigel of Portsmouth is visiting with her mother, Mrs. Cameron Dungan.

David McKitterick and daughter, Marjorie of King's Mills came home to attend the funeral services of his sister, Miss Fannie McKitterick.

A son was born on Saturday to Mr. and Mrs. Blaine Fillinger, West street.

A daughter was born Monday to Mr. and Mrs. Don Bowsher, Chestnut street.

Mr. and Mrs. V. A. Pittinger, Mr. and Mrs. Thomas Wilson, Mr. and Mrs. Homer Pittinger of Wellston came to Jackson Sunday to attend the funeral services for Miss Fannie McKitterick.

Misses Laura Rogers and Annetta Thomas are spending their spring vacation with their parents.

Mrs. Coynor Rogers who was injured by a fall four weeks ago is still confined to her bed, though slowly improving.

C. H. Botkins of Harriman, Tenn., who has been visiting his sister Mrs. J. C. Poore left on Tuesday for home expecting to stop over in Washington C. H. for a short visit.

OAK HILL

Mrs. Richard Thomas returned Saturday from a short visit with her niece, Mrs. McKinley Davis, at Portsmouth.

M. E. Notes

Although the weather was unfavorable, there were 192 present in Sunday school March 25.

The Adult Bible Class had 52 men present. More than half the membership of the class.

The combined senior and junior choirs will give an Easter musicale, Sunday evening, April 16, at 7:00 p. m. The entire hour will be devoted to music.

Miss Mabel Howell favored with a brilliant piano solo, and Miss Ceola Drummond with a vocal solo, in Epworth League Sunday evening.

The male chorus sang a special number at the evening service and the choir rendered the sacred anthem, "Hark, The Song of Jubilee," by Charles Edward Pollock.

Mrs. Wm. Thomas and two sons, of Columbus, are visiting her parents, Mr. and Mrs. Joseph J. Jones, on West Main street.

Mr. and Mrs. Talmadge Edwards, of Portsmouth, spent Sunday here.

J. J. J. Club Meets

Miss Vivian Stemshorn was hostess to her club, the J. J. J's, at her home on East Main street, Monday evening. Piano and Victrola music furnished the evening's entertainment. Refreshments of velvet ice cream and wafers were served to Misses Martha Dope, Helen Dole, Lucille Jones, Florence Jenkins and the hostess.

Check That Cold Right Away

A SUDDEN chill—sneezes—stuffy feeling in the head—and you have the beginning of a hard cold. Get right after it, just as soon as the sniffles start, with Dr. King's New Discovery. For fifty years a standard remedy for colds, coughs and grippe.

There are no harmful drugs, nothing but good, healing medicines, that get right down to the trouble and help nature.

You will soon notice a change for the better. Has a convincing, healing taste that the kiddies like. Good for croupy coughs. All druggists, 60c.

Dr. King's New Discovery
For Colds and Coughs

"Put "Pep" in Your Work. Many a man is a failure in business, many a woman in her home, because constipation stores up poisons that enervate and depress. Dr. King's Pills make bowels act naturally. 25c

PROMPT! WON'T GRIPE
Dr. King's Pills

Here's the Happy Way to Rid Yourself of Constipation PERMANENTLY!

Bran is the most wonderful health food known! Nine-tenths of human ills would be eliminated if all the people would eat bran regularly, because bran corrects constipation! Constipation can be blamed as the starting point of 90% of the sickness!

Bran in deliciously palatable form—Kellogg's Bran, cooked and krumbled—will give permanent relief from constipation if eaten regularly each day. We guarantee that results will prove astounding if at least two tablespoonfuls are eaten daily. Chronic cases should use as much as is needed.

Physicians indorse the use of Kellogg's Bran for constipation. It is not only surely effective as a permanent relief if eaten regularly, but it is the ideal way to correct constipation through food!

Kellogg's Bran is not a cathartic—it is nature's food that will not only delight your palate but safeguard your health! Start the children eating Kellogg's Bran. It builds strong bodies! Serve bran to your family as a cereal or on other cereals! Use it generously making muffins, macaroons, raisin bread or in a hundred appetizing ways! Pancakes made of Kellogg's Bran are the best you ever ate!

The consistent use of Kellogg's Bran will clear up a pimply skin and purify the blood.

Kellogg's Bran, eaten regularly, prevents a bad breath from the stomach and intestines. Your grocer has it.

P. S. By the way, it's a happy-health-habit to keep Kellogg's Bran on the dining table all the time! Sprinkle it on your food!

OAK HILL

Mrs. Mayme Brown recently shopped in Portsmouth.

Mrs. Luther Parry was the recent guest of Mrs. Dan Isaac.

Herman Pastor is out of school this week because of illness.

Mrs. Hannah Lambert and daughter Jessie will move into rooms on Railroad street next week.

Annual Banquet

The annual banquet of Oak Hill Lodge No. 798, Knights of Pythias will be held on April 14 this year and a committee, composed of Frank Stemshorn, Lew Foster and Olwyn Edwards, has been appointed to take care of arrangements. The banquet will be prepared and served by the newly instituted temple of Pythian Sisters.

Dr. Miller of Thurman made a business trip here Friday.

Moffat Edwards of Portsmouth has been visiting his parents Mr. and Mrs. R. N. Edwards.

Uriah (Bud) Glover has been confined to his room at the home of his daughter Mrs. Haydn Parry for the past four weeks with a severe attack of grip.

Sanford Jones of Jackson spent Friday with his sister Mrs. E. E. Morgan.

Mr. and Mrs. Loren Callahan and daughter returned to their home in Jackson Friday after a visit with Mrs. Callahan's parents Mr. and Mrs. Jack Jones in East Oak Hill.

Postmaster and Mrs. Frank Wamser have been notified of the serious illness of their little grandson Bobbie, son of Mr. and Mrs. Norman Taylor (Carlie Wamser) at their home in Columbus. The little one is suffering from pneumonia.

Births

Mr. and Mrs. Chester Vandervort of Cleveland are rejoicing over the safe arrival of a daughter, their first born, which occurred Saturday, March 25. Mrs. Van Dervort will be remembered as Martha Jones, daughter of the late G. Jones and Winifred Jones. Mr. Van Dervort is a former resident of Hamden and is now attending a technical school in Cleveland.

Mrs. Dorcas Lee is in receipt of a card announcing the arrival of an 8 pound son on March 13, to Mr. and Mrs. H. J. Eastman, in Waynesville, N. C. Mrs. Eastman was formerly Miss Gladys Lee. The little lad bears the name Robert Joe Eastman.

SOUTH WEBSTER

Albert Dunn of Portsmouth was the guest of his parents, Mr. and Mrs. A. M. S. Dunn and family last week.

Mrs. Gertrude Lugar has returned home from a visit with Portsmouth relatives.

Mrs. Luther Carver and children of Vanceburg, Ky., were recent guests of her parents, Mr. and Mrs. Elmer Bennett and family.

Mrs. Chris Ach and daughter, Marjorie, have returned home from a visit in Chillicothe.

George and Harvey Ach were recent Portsmouth business visitors.

Prof. N. R. Potts has recovered from a severe cold.

Mrs. Josie Jackson of Louisville, Ky., is visiting her son-in-law and daughter, Mr. and Mrs. Louis Crare and family.

Miss Gladys Potts is recovering from an attack of tonsilitis.

A. M. S. Dunn is recovering from a recent illness.

Miss Anna Heller was the guest of Portsmouth relatives last week.

Miss Minnie Kunst has returned home from a visit with relatives at Dayton.

Mrs. Pearl Zontes of Scioto Furnace was shopping in South Webster last week.

HAMDEN

Ed Corbin returned home from Indiana, where he has been employed for the past few weeks.

Mrs. Annie Baker was in Gallipolis to undergo a medical examination and was accompanied by her sister-in-law, Miss Marie Baker and Dr. J. W. Clark.

Mesdames Vern Pierce, John Smith and Flo Stanley were recent Wellston visitors.

Paul Kessinger, son of Mr. and Mrs. Earl Kessinger of Portsmouth, is spending a few days with friends here.

Miss Louise Brown is spending a week's vacation with her parents, Mr. and Mrs. Curt Brown. She is a student at O. U., Athens.

The many friends were sorry to hear of the death of Geo. McClure, B. & O. engineer, who died in Marietta. Mr. McClure was well known here among the railroad boys. Mrs. McClure was a former Hamden resident.

Miss Mayme Shea of Hope was a Hamden visitor Saturday.

Miss Thelma Leive, daughter of Mr. and Mrs. H. H. Leive, is seriously ill at her home on Chillicothe street with the flu.

PEEBLES

Peebles at this time is on the boom, several new industries coming to town. One of these new industries, the Wright Hatchery, has grown from a small beginning to considerable proportions, now hatching up to two thousand chicks a week.

Poultrymen of this vicinity are fast learning to appreciate the local hatchery—the only one in a wide scope of territory—where they can get chicks in quantity without the risk of long distance shipments and get their own eggs hatched for a reasonable fee by experts. One big poultry farm had five cases of 1800 of their own eggs hatched here at one time this season.

The rendition of the dramatic production "Somewhere in France," given on the last number of the high school entertainment course, found each of the seven splendid characters striving to excel. The seven high school pupils who gave this play were as follows: Lyman Snifer and Mildren Mahaffey, seniors; Florence Storer and Leonard Blackburn, juniors; Edith Chabot and Howard Blair, sophomores, and Harland Jones, freshman. No better play was ever given at Peebles according to the universal opinion of the large audience present on this occasion. Three hundred and fifty seats were placed in the auditorium and every one was occupied and a number were unable to secure admission. These young people rendered their parts so forcefully and effectively as to bring the audience to tears and shouts of laughter, alternately.

This even also witnessed the first appearance of the Peebles school band, which displayed real ability for the short time it has been organized. Director O. C. Thoroman is deserving of much credit for his excellent work with the band. About forty young people occupied the stage as members of the band and delighted the audience for half an hour.

The part acted by the little folks from the primary grades was well received as evidenced by the glad hand they received from the audience. The special music furnished by Alma Haines, Opal Carskadon and Mildred Neill made a great hit, as did the brief musical parts interspersed throughout the third act of the play vocal music, Ernest Newman, whistling by Clarine Wickerham, the French harp by Harvard Valance and the bugle by Haldon Coe.

JASPER

R. W. Shepshire of Muncie, Ind., was the week-end guest of home folks last week.

The Farm Bureau held a business meeting here Monday evening. R. W. Baker, county agent, showed some very interesting magic lantern slides.

Eliza McFarland and Vaughn Chestnut of the River City were Sunday visitors here.

Mr. and Mrs. C. W. and F. J. Dewey and children, Charles and Lucy, were guests of Piketon relatives Sunday.

Mrs. Effie Walker of Portsmouth was the week-end guest of Mr. and Mrs. C. G. Pierce.

Mr. and Mrs. Ernest L. Schusky of the River City were Sunday guests of Mr. and Mrs. Paul H. Dower.

Miss Dimp Cutler was the guest of Georgia Vulcanoite Friday evening.

Mrs. J. H. Bernstead and Mrs. Clint Spriggs of Lucasville were callers here Wednesday.

Mrs. Geo. R. Cutler has returned home after a month's stay with relatives in Toledo, and St. Paris. She visited with Columbus and Bellevue relatives on her return home.

"Bill" Blazer and Elmer Baker were Columbus visitors Thursday and Friday.

Harry Cutler is spending a few weeks in Portsmouth.

The following are ill: Mrs. Bert Scott and John B. Dewey are ill with the flu. Vivian McGowan, Martha Vulgamore and Sam Slagle are absent from school with mumps.

Cecil Vulgamore spent Sunday at Pleasant Hill.

Mrs. George R. Cutler is nursing at the home of Wm. Smith of Piketon.

Mrs. A. M. Gregg and daughters of Waverly were Saturday callers at this place.

Ernest Humphrey, Aug. Schruder and Jack White of Waverly were business visitors here Monday.

Some of the baseball boys were out practicing Sunday afternoon.

Mayor James Foster of Higby was a business visitor here Monday.

Mrs. Ernest Humphrey of Waverly, Mrs. Charles Haynes and son of Omega were Wednesday visitors at this place.

Gordon Mustard, wife and father of Morgantown were shopping visitors here Thursday.

DIXON'S MILL

School is progressing nicely under the direction of Miss Elnora Janes of Dogwood Ridge.

Mr. and Mrs. Henry Montavon had as guests Sunday Mr. and Mrs. Oscar Lambert of Wheelersburg.

Mr. and Mrs. Adam McBride, Mrs. Frank Hall, Mr. and Mrs. Pete Hall were visitors at the home of Mr. and Mrs. Arthur Cottle Sunday.

Maggie Wiehle has returned home from a short visit in Portsmouth.

Fred Etterling of Waits Station was a visitor in this community Sunday.

Mr. and Mrs. Joe Turner had as guests Sunday Arthur Piquet and family, Mrs. Elizabeth Harness, Mrs. Mary Piquet, Ora Triggs and Fred Grashel.

Mr. and Mrs. George Gallagher were shopping in Sciotoville Tuesday.

SCIOTOVILLE and WHEELERSBURG

SCIOTOVILLE

Class No. 5 of the Christian church will meet with Miss Sarah Justice over Tripp's store on Harding avenue, Thursday evening. Mrs. W. E. Newman is teacher of the class.

The Ladies' Aid Society of the Berean Baptist Sunday School will meet Thursday at the home of Mrs. Al Moore of Sycamore street. All members are urged to attend.

Mrs. A. N. Winter's Sunday School class of the M. E. church which was to give a social in the basement of the church, Thursday evening, has been postponed by the death of Mrs. Amesetta Eakins.

Mrs. H. C. McCormick of Wheelersburg, was the guest today of her daughter, Mrs. Arthur Smith of Eastern avenue.

Mrs. William Newman of Woodland avenue, shopped in Portsmouth today.

The Baracca Class of the Berean Baptist Sunday School will meet on Thursday evening at seven o'clock at the home of Mrs. E. B. Brown, 5828 Gallia avenue.

The Ladies' Mission Circle of the Berean Baptist church was entertained today at the home of Mrs. Glendora Joyner of Harding avenue.

Section Two of the Christian church will meet all day Thursday at the church. At the noon hour a lunch will be served.

Mrs. Oscar Graham was the guest yesterday of Mr. and Mrs. F. E. Bryan of Portsmouth.

Mrs. Jess Morrison of Rhodes avenue, New Boston, was the guest yesterday of friends here.

Mr. C. E. Sparks is critically ill at his home on Wilson street.

There will be choir practice on Thursday evening at 7 o'clock at the Christian church. All singers are urged to attend.

WHEELERSBURG

Dr. and Mrs. R. A. Reichelderfer, Mr. and Mrs. John Willis, Miss Jean Henry, Miss Mary Wathen, Miss Mildred Waller, Henry Ruggles, Jas. Beaver and Robert eNamara will form a motor party to Columbus Saturday where they will see "The Follies."

Miss Lucille Flannigan was the guest last evening of Miss Lorean Pollard of Pine Creek.

Mrs. Fred Vinger, who has been ill for some time is improving slowly.

The Merry Workers Class of the M. E. Sunday School was entertained this afternoon at the home of Mrs. J. N. Hudson.

Mrs. B. F. Brightwell was the hostess to the members of the Pastime Club this afternoon at her home.

Dr. G. M. Andre, who has been seriously ill, remains about the same.

Mr. William Jenkins, Sr., who has been real sick, is improving slowly.

Mr. and Mrs. Fred Stanley and daughter, Miss Phoebe, and son William motored to Ironton today and spent the day with friends.

Mr. and Mrs. Kline Briggs of Dogwood Ridge, had as guests today, Mr. and Mrs. Burke Lycan and Mrs. Geo. Kalb of Portsmouth.

Home Treatment For Piles

If you suffer from bleeding, itching, blind or protruding piles, you can easily treat yourself at home with Mrs. Summers' Pile Suppositories, and avoid needless expense and suffering. Safe, healing, soothing. Users report speedy relief and recovery. Ask your druggist, or send today for FREE TRIAL, with useful information, by addressing The Summers Medical Company, Box P, South Bend, Ind.

Barbed wire, steel fence and poultry netting - - prices right.
The H. Leet Lumber Co.
Hdw. Department
Phone 9801 Sciotovil'e

NEW BOSTON

Mrs. Edgar Knittle and children of Oak street, were guests yesterday of Mr. and Mrs. Albert Knittle of Rhodes Avenue.

Mrs. Wilbur Emmert, of Gallia Avenue, shopped in Portsmouth yesterday.

SELECTS TOO SPEEDY FOR HUNTINGTONIANS

Relative to the Selects' game in Huntington last night the Herald Dispatch of that city this morning said:

Chalk up another victory for Captain Jude Baesman and his merry band of Portsmouth Selects. Last night, before a large crowd of cage fans and fannetts the Huntington champs, better known as the Presbyterians, failed in their effort to stop the flood wall city in their forty-minute round of caging exhibition on the Vanity Fair Floor, and one more West Virginia scalp hung to the belt of the invading Ohio five, this time by the long to be remembered score of 37 to 11.

The reason the numbers of this great battle will long be remembered by those who witnessed the clash is that Captain Ernie Martin and his home crew put up one of the stffest fights to keep their head above defeat that has ever been seen on any court of the city. They entered the battle with an air of determination and until the last second of the game the champs of Huntington were battling as never before.

They got away with a flying start by grabbing the first goal of the game. From the tipoff, they worked the ball up to the basket by a beautiful line of passes, and before the Selects had their eyes open, Farrington had slipped the leather through the loop for the first counter of the game. This was followed by a slack in their work, however, and as a result it gave the Selects a chance to bring in some of the coveted markers.

Doll and Edwards literally fed the basket with pretty shots from the floor and their score changed oftener than the present day styles. Both of these boys had their eye trimmed for the occasion and if there was anything that disgusted the Presbies it was to pass the leather into the hands of either Doll or Edwards and see them start for the loop. Although the floor was slippery and treacherous, it was not enough to crook the shots of Edwards and Doll. They took the long ones with ease and when they got any ways near the location of the basket it was sure death.

Sliding here and there with the crowd were Kent and Fortner. These two cagers have the distinction of being the guards for Baesman's crew and what credit they have been given they deserve. A glance at the scoreboard would show the results of their sterling guarding as both of them together let the Presbyterians have only eleven measley counters.

Baesman—What about him? Well, if you had been on the floor last night you would have seen. This lanky captain of the winning Selects would make a game all by himself and if ever an all-around cage player was selected from the group this lad would without doubt take the cake. Jude dished out his work from the pivot and everwhere else. His lanky legs carried him all over the floor at once and when he stuck in his paw to muss up a dirty play it generally was missed. With the experience on the floor that the Portsmouth tosser possessed, you could see the reason for his famed ability to hoop the pill. Back in 1916 Baesman took his greenies into camp and got them ready for a national crusade. Since the day the down-river crew first romped upon the floor, they have been handed the low end of a score six times. Baesman has headed all of their campaigns and for six years he has successfully captained them to victory.

Mrs. Joseph Sexton of North Moreland Addition, is visiting relatives in Johnson City, Ky.

Mrs. Emma Belt and son Richard have returned to Detroit, Mich., after being called here by the death of her father, E. W. Chase, of Glenwood Avenue.

James Wolff, is very ill at his home on Stanton Avenue.

Miss Mae Slaughter, Mrs. Effie Lochbaum, and Dr. A. B. Mills, were dinner guests yesterday of the latter's parents, Mr. and Mrs. C. P. Mills, 1518 Eleventh street, Portsmouth.

Mrs. Jess Morrison, of Rhodes avenue, was the guest yesterday of friends in Sciotoville.

Mrs. Charles Fitch, of Stanton avenue, who has been very ill is improving rapidly.

Mrs. W. H. Brown, of Pine street, shopped in Portsmouth yesterday.

Mrs. W. A. Adams and children of Stanton avenue, have returned from a visit with Mr. and Mrs. George Adams of Portsmouth.

Mrs. Ray Stewart, of Rhodes avenue, who is a patient in Mercy hospital is improving nicely.

Mr. Jack Redman, of Gallia avenue is ill with the grip.

Mrs. Zed Watkins and daughters, Jessie, Helen and Florence, of Gallia avenue, spent Tuesday with Mrs. Robert Nicholas of Portsmouth.

Mr. M. J. Kelley, has returned to his home in Johnson, Ky., after a short visit with his daughter, Mrs. Zed Watkins of Gallia avenue, and Mrs. Joseph Sexton of Valley street.

Mrs. Clara Surge, of Oak street, who has been ill for some time with pneumonia is improving nicely.

There are three members of the Marie Walter Company which is to be heard on the New Boston entertainment course March 30. For seven years Miss Marie Walter, soprano whistler and pianist, has been popular in lyceum and chautauqua work. She has appeared in every state and has never failed to arouse enthusiasm through her artistic work.

Associated with Miss Walter are Edward F. Williams, famous for his character songs, and Miss Marvel Miller, contralto and reader. Their program includes trios, duets, solos, and novelty features. Costumes used effectively.

When the Marie Walter Company appears on the New Boston entertainment course March 30, the following program will be given:

1. Greeting to Spring—Strauss. Where are you going, my pretty maid—Old English. One Spring morning—Nevin. Marie Walter, Marvel Miller, Edward F. Williams.
2. Solo—Selected. Mr. Williams.
3. I Know a Rosebud Shining (Rose Maiden)—Cowen. Ah, Love, But a Day—Beach Springs' Yesteryear—Strickland. Miss Walter and Mr. Williams
4. Reading—Selected. Miss Miller.
5. Ye Old Songs (In costume) Miss Walter and Mr. Miller
6. Dramatic Sketch.

INTERMISSION

7. Selections from "Pagliacci" (In costume.) Miss Walter and Mr. Williams.
8. Readings—Selected. Mr. Williams.
9. Italian and Gypsy Sons (In costume) A Gypsy Maiden; The Gypsy Trail; Gypsy Life; Neapolitan Love Song. Miss Walter and Mr. Williams
10. Japanese and Chinese Songs (In costume). Kiss Duet, Moon Song, Serenade, from "The Mikado." The Japanese Maiden. Cho Cho San. A Hong Kong Romance. Miss Walter, Miss Miller, Mrs. Williams.

Mr. and Mrs. Henry Hans delightfully entertained the members of the Joy Makers Club at their home on Gallia avenue recently. Quite a lengthy business session was held. The club decided to have a birthday club. Final arrangements will be made for same at the next meeting which will be held with Mr. and Mrs. Dave Lewis of Cedar street. At the close of the meeting a social hour of games and piano music was enjoyed, after which refreshments of sandwiches and coffee were served to Mr. and Mrs. Dave Lewis, Mr. and Mrs. C. E. Lochbaum, Mr. and Mrs. Walter Siler, Mr. and Mrs. Allen Cottle, Mr. and Mrs. Charles Slaughter, Mrs. Lizzie Griffen, Mrs. Bertha Griffen, Mrs. Effie Heid, Mrs. Ada Davis, Mrs. Jennie Castor, Mrs. Lillie Dodge, Misses Dorothy Lintz, Mayme Cole, Lillian Locher, Harriett Slaughter, Dorothy Sutton, Maxine and Lucille Davis, Virginia Griffen, and Herald Sutton and the host and hostess Mr. and Mrs. Henry Hans.

TONIGHT'S PROGRAM
New Theater

Universal Serial, Eddie Polo in "Do Or Die", Directed by J. P. McGowan.

Harry E. Brown with his all star review is a big hit.

Here's a show you'll want to see.

Section One of the Ladies Aid Society of the Immanuel Baptist church will be entertained all day Thursday at the home of Mrs. John Kachelries of Cedar street.

The W. O. W. will meet Thursday evening in regular session at Davis hall on Gallia avenue.

There will be prayer meetings this evening at all four of the local churches. All are urged to attend.

Sectional home prayer meetings will be held as follows: North Moreland Section, Thursday afternoon, Hostess, Mrs. Guy Kirkman, Valley street. Leader Mrs. Mary Crum.

Friday morning, Mrs. Walter Skid, Leader Mrs. Jim Lockwood.

Monroe street Section, Thursday afternoon. Hostess, Mrs. Ernest Lyle, Penna Ave.

Friday morning, Hostess, Mrs. C. W. Brooks, Harrisonville Ave.

East Cedar street Section, Thursday afternoon, Hostess, Mrs. John Kachelries, 4235 Cedar street. Leader Mrs. John Caulley.

Friday morning, Hostess, Mrs. Lon Petrey 722 Lakeview. Leader, Mrs. Grace Jenkins.

Spruce street section, Thursday afternoon. Hostess, Mrs. Thurman Emory, 4233 Spruce street. Leader Daniel Hensley.

Friday afternoon. Hostess. Mrs. Ward Hayden 710 Lakeview. Leader Mrs. Joe Roberts.

Pine street section, Thursday afternoon. Hostess Mrs. W. L. Louim, 4315 Pine street. Leader, Mrs. Chas. Butler.

Friday morning, Hostess Mrs. J. M. Wallace 604 Harrisonville Ave. Leader. Mrs. Robert Allbaugh.

Gallia street section, Thursday afternoon. Hostess, Mrs. Uriah Nurse, 4213 Gallia. Leader Mrs. Mae Perry.

Friday morning. Hostess. Mrs. Earl Dodge, 4304 Gallia. Leader, Mrs. Lewis Sartin.

WEST SIDE

Rev. A. K. Murphy and wife of Rushtown entertained as week-end guest Rev. F. M. Myers of Winchester, O., who filled his appointment at the Bethany Baptist church.

Miss Bessie Cochran of Friendship who is teacher of Pond Creek school No. 1 spent the week-end with her parents, Mr. and Mrs. Elza Cochran.

Daniel Spriggs of Friendship, was a business visitor in Portsmouth on Wednesday.

Miss Ella Spencer of Buena Vista, who suffered a stroke of paralysis Saturday is improving.

Miss Bessie Collignon of Buena Vista, who was operated on for appendicitis, Saturday at Hempstead hospital, is getting along nicely.

Mr. and Mrs. Fritz Humble and daughter, Dorothy, and niece, Lorena Moore, wede guests of his parents, Mr. and Mrs. Walter Humble of McGaw, Sunday.

Mrs. Lena Kirkendall and children, Helen and Charles and Mrs. Josie Kirkendall and children, Selma and Adrian of Duck Run, were guests of Mr. and Mrs. Edgar Shultz of Rushtown, recently.

Mrs. Hattie Nunley of Duck Run, was a recent guest of her parents, Mr. and Mrs. J. A. Boyer of Rushtown.

Miss Rena Hazelbaker of McGaw who has been the guest of her sister, Mrs. Thomas Douglas of 525 1-2 Second street, and her brother Ralph Hazelbaker of 510 Third street for a few days, returned home Tuesday.

Nathaniel Burnheimer of Stony Run, was guest Tuesday of his son and daughter-in-law, Mr. and Mrs. Albert Burnheimer of 529 Third street.

Edward Bailey of McGaw was a business visitor in Portsmouth on Tuesday.

George McCormick of Rome, who was a visitor in McGaw vicinity, looking after farm interests, was a business visitor to Portsmouth Monday.

Mrs. Beatie Taylor of Friendship, was guest Tuesday and Wednesday of her sister, Mrs. Elihu Massie of 1623 Nineteenth street, Portsmouth.

Mrs. William Davis of Nauvoo, was a visitor and guest of relatives in Portsmouth, Tuesday.

Rev. A. K. Murphy and wife of Rushtown, entertained Sunday Rev. H. Stewart Tillis and wife and children, Dorothy and Gordon Tillis of 507 Waller street and Mr. and Mrs. Clyde Virgin and children, Helen and Martha Jane Virgin of Portsmouth.

Mr. and Mrs. Joseph Westwood of Portsmouth, were Sunday guests of their son and daughter-in-law, Mr. and Mrs. Earl Westwood of Henry Springs, West Side.

Mrs. Roy Hazelbaker of McGaw who has been in ill health now has pneumonia.

Mrs. W. L. Baker, who resides with her daughter, Mrs. Paul Walker on the Walkerdale farm, Buena Vista pike, came to Portsmouth on Tuesday to spend a few days with friends and relatives.

Mr. and Mrs. Harrison Massie of Duck Run, were called Monday to Otway to see their sister, Mrs. Diana Tillet who is seriously ill.

Mrs. Daniel Spriggs of Friendship, is ill.

Mrs. John A. Boyer of Rushtown, spent Sunday with her daughter, Mrs. George Vaughters of 1729 Oakland avenue, Portsmouth.

Miss Glada Arnett of Buena Vista pike, who has been ill two weeks with influenza, is recovering and able to be about. She was the guest of friends in Portsmouth, Monday, and will spend a few days with Mr. and Mrs. Homer Gascle of West Side.

Miss Ruby Messer, teacher of the Leatherwood school, Buena Vista pike, spent the week end at her home, Offuere and Robinson avenue, Portsmouth.

James Ratcliff of Stony Run, Buena Vista pike, entertained his son-in-law and daughter, Mr. and Mrs. Albert Burnheimer of 529 Third street, Portsmouth, Sunday.

George Fite of Buena Vista, was a visitor in Portsmouth, Monday.

Conrad Dorn of Buena Vista, was the guest of friends and relatives in Portsmouth, Monday and Tuesday.

James McGraw of McGaw, was a guest of relatives in Portsmouth, Tuesday.

Mr. and Mrs. Frank Shultz of Duck Run, spent Sunday with their brother and family, Mr. and Mrs. Grant Orange of Portsmouth.

Mr. and Mrs. James Brock, of Pond Creek, were week-end guests of her mother, Mrs. Elizabeth Thatcher of Friendship.

Charles McAll and his brother, William McAll of Sedan were guests Sunday of Mrs. Alice Scalender of Duck Run.

Mr. and Mrs. John Hall of 1317 Seventeenth street, Portsmouth, went to see their daughter, Mrs. Ora Swearingen of Buena Vista pike, Monday. She is seriously ill with pneumonia.

MRS. MACKEY IS DELIGHTED WITH RESULT

Ten Years Of Suffering From Stomach Trouble Ended In Thirty Days, Declares Massillon Woman. Gives Tanlac Full Credit.

"I can say for Tanlac it relieved me in just a month's time of trouble that made my life miserable for ten years," said Mrs. Fannie Mackey, 202 Chesnut St., Massillon, Ohio.

"During all these years I had no appetite and everything I ate hurt me. Often after eating I had a burning sensation like fire in my stomach and was sometimes deathly sick. My liver was sluggish. I was always needing laxatives and I felt miserable all the time. It seems hard to believe that any medicine could do as much as Tanlac has done for me.

"I have just finished my third bottle now and my stomach trouble is all gone and I am able to eat things I hadn't dared touch for years. I sleep better and feel better than I ever expected to again and I am just delighted with the result I have obtained from Tanlac."

Tanlac is sold in Portsmouth by the Fisher & Streich Pharmacy and leading druggists everywhere.

—Advertisement

Gives New Life to Old Furniture

WITH a brush and a can of Vernicol, you can easily and quickly restore the smile of youth to old, discarded furniture.

Vernicol is a varnish stain. It stains and varnishes with each stroke of the brush. Anybody can use it.

Get out that old furniture you have stored away just because its finish is marred.

Give it a coat of Vernicol, and your friends will think you have bought some new pieces.

Vernicol is made in all of the popular colors. It dries quickly and hard. Fine for floors, too.

Come in and see the sample panels and ask for interesting literature.

ALEX. M. GLOCKNER

Lowe Brothers
Paints - Varnishes

ANNOUNCING
The Grand Opening
Of The
TERMINAL CONFECTIONERY

Thursday, March 30th, 1922

With A Complete Line Of

CANDIES	NUTS
CAKES	CIGARS
ICE CREAMS	TOBACCO
FRUITS	CIGARETTES

SOFT DRINKS OF ALL KINDS

We will be pleased to see all our old friends and patrons on this day.

Gus Esares, Prop.

PROMOTER CROPPER LOOKS FOR RECORD CROWD TO WITNESS CLASSY BOUTS FRIDAY NIGHT

Webb And Bowinkle Are In Fine Trim For The Main Go

Promoter Tod Cropper is a very busy man these days completing arrangements for the big boxing show in the Auditorium Friday night, the first prelim to start at 8:30.

In the main go Frankie Bowinkle of Cincinnati and Young Webb of Dayton will furnish the fireworks and this battle alone will be worth the price of admission.

Both boys are willing maulers and it will be their second scrap, their first being a draw after ten sizzling rounds. Each will be out to get the decision Friday and as they are boxers of much experience they will put up a rattling good bout.

The semi-final bout between Battling Oakes of Columbus and Jack Blackburn of Huntington, W. Va., should be a real fight. The two lads are holders of the colored lightweight championship in their respective states. They are also scheduled to go ten rounds.

Soldier Evans and Johnny Wilson will meet in the first fight for four rounds at 132 pounds, to be followed by Jack Major and Joe Hughes for four rounds at 125 pounds. One more bout and perhaps two will be sandwiched in between the Major-Hughes fight and the semi-final.

The ticket sale has been brisk for the fight and a capacity audience is being prepared for. Promoter Cropper said last night that he has a number of choice seats left, however.

Same Old Reds

CINCINNATI, Mar. 29—In a game with the Western league team at Tulsa yesterday, the Cincinnati Nationals had eight men left on bases and Jake Daubert was five of them. He got on every time up and was abandoned on all occasions. The Tulsa team's assists totalled the same as their put-outs.

The Reds moved over to Wichita, Kansas, today for a single game with the Western leaguers of that city.

FINAL GAME

The final game in the Bantam league of Boy Scouts was played at Scioto-ville last night when the fast five there, Troop 11, went down to defeat at the hands of Troop 20 of Portsmouth, the final score being 25 to 8. The scoring by the Troop 20 boys was about evenly divided between Blake, Brafford and Pigman. The lineups and summary:

Troop 20		Troop 11
Pigman	R. F.	Sloan
Brafford	L. F.	Cook
Blake	C.	Dever
Multer	R. G.	Martin
Wiget	L. G.	Halstead

Field goals: Blake 4, Pigman 3, Brafford 3, Multer 2, Sloan 2, Martin 1.

Foul goals: Pigman 1, Sloan 1, Cook 1.

Lets Decision

NEW YORK, Mar. 29—Jack Sharkey, local bantamweight, was given the decision over Willie Spencer at the end of their 12-round bout at the Pioneer Sporting Club last night. Sharkey dropped Spencer to the mat with a hard right uppercut in the 4th round and outpointed him in most of the others.

To Raise Funds

A committee consisting of R. S. Pritchard, Gilbert Dodds, W. L. Reinig, Henry Winter and George Carroll has been appointed by the Chamber of Commerce Committee on committees to work with the Spanish War Veterans Committee in charge of plans for raising a fund that will be used in entertaining the state encampment of Spanish War Veterans here in June.

"POPULAR FOR GENERATIONS"
PLANTEN'S TRADE MARK C & C OR BLACK CAPSULES
A Preparation of COMPOUND COPAIBA and CUBEBS
— AT YOUR DRUGGIST —
Ask for BY NAME ONLY-avoid Substitution

Nailers Tuning Up

Pete Burke, of the Ironton Register, has had the following sport gleamings referring to the Nailers' nine this season:

With Myers, Gorman, Martin and Holtzapfel patrolling the outer gardens for the Nailers, they have a quartet of fielders who will let nothing by them except the breeze and hit everything from baseballs to lunch counters.

George Eichelberg is a candidate for Manager Myers' pitching staff of the Nailers. George uses his portside flipper and flashes a wicked signal.

Dittmar has more smoke than Big Etna. He believes he will have a better year than the Homer Smith.

"Shockey" Taylor still has the young idea about playing second base. Ray Dudley Cavorts at first base.

Work on getting Beechwood Park in shape for the baseball season is getting under way and the Toledo Mudhens are likely to nest here for one afternoon, long about April 8.

ELECTED CAPTAIN

SPRINGFIELD, March 29—Wallace Horn, Wittenberg basketball center, was elected captain of the 1923 team.

Troop 15 Wins

Troop 15 won an easy victory from the Troop five last night by the one-sided score of 46-9. Martin and Sprague of 15 were the stars of the contest shooting eight field goals apiece.

Selby Bowling League

SELBY A LEAGUE

Team	W.	L.	Pct.
Tackers	37	8	.822
Messengers	33	10	.778
Stabbers	33	12	.733
Slicers	28	20	.583
Wreckers	19	26	.422
Rounders	19	26	.422
Heel Builders	19	29	.396
Leather Grippers	19	29	.396
Ringers	13	36	.265
Pen Pushers	9	36	.200

Ringers

McCarty	127	164	186	477
George	130	149	150	429
Schuman	120	96	140	356
Kelley	160	130	138	428
Howington	143	132	154	429
Totals	680	671	768	2119

Slicers

Merrill	144	141	175	460
Blind	100	100	100	300
Blind	100	100	100	300
Reinhard	195	162	177	534
Serran	114	161	156	431
Totals	653	664	708	2025

SELBY GIRLS' LEAGUE

Grimm	89	101	114	304
Oldfield	121	122	100	343
Burchett	78	78	75	231
Bergman	111	118	70	299
Blind	70	70	70	210
Totals	469	489	429	1387
Cline	88	102	94	284
Diene	105	139	89	333
Turner	96	79	60	235
Maurie	100	110	111	321
Blind	70	70	70	210
Totals	459	500	424	1383

Hock Is Modest

(Times-Star)

Ed Hock, the handsome youth from the Virginia league, has a most winning smile, but never does any talking. It is credibly reported that he said: "Pass the salt" a night or two back, but otherwise, he seems to have no floods of conversation to let loose.

Huntington Boosts Local Fight Card

The Huntington Herald-Dispatch says:

"A boxing event that should turn the attention of every Portsmouth fight fan to the famous fighting arena on Friday night at eight-thirty is the snappy boxing card that will be unraveled on that night by C. E. Cropper.

This card will be filled up with a classy line of preliminaries.

As the center of attraction, Cropper has billed Young Webb and Frankie Bowinkle to push the gloves at each other. The former lightweight hails from Dayton and the latter from Cincinnati. Both are great fistic entertainers and when they get going the mitts fly in every direction.

Looming up on the program as a semi-windup for the evening is Jack Blackburn of this city and Battling Oaks of Columbus. Each of these dusky fighters are welters and have met in the square before. Blackburn received the worst end of the mix-up last time and is out for revenge.

Selects Close Season With Victory

Displaying a brand of basketball that made not only their opponents sit up and take notice, but the big crowd as well, the Baesman Selects closed the 1922 season last night with a 37 to 11 victory over the Presbyterian five, the champions of Huntington. The game was in favor of the Selects all the way through, the local five showing superior teamwork and scoring ability than their opponents, who were on the defense throughout the entire contest.

The Presbyterian five scored first, but that did not mean anything to the Selects. They generally allow their opponents two or three baskets to give them some over confidence. But just when the opposing team thinks they are going to keep on scoring and will run up a big score, the Selects start their scoring machines and then it is all over but counting up the score and shouting for victory. The teamwork of the Selects last night was the best of the season. Time after time the ball moved right from the jump off right down to the basket where Edwards, Doll or Baesman would send it through the net for two points.

The game was fast and clean, very few fouls being called.

The Presbyterian five is composed of some fast players, but were not in the same class with the Selects, and that alone tells the whole story. The Selects were too fast for their opponents, who could not keep up with the speed of the locals.

The lineups and summary:

Selects 37	Pos.	Huntington 11
Doll	lf	Farrington
Edwards	rf	P. Wooten
Baesman	c	Spessard
Kent	lg	Anderson
Fortner	rg	G. Wooten

Field goals: Edwards 8, Baesman 6, Doll 3; P. Wooten 2, Spessard 2, Farrington 1.

Foul goals: Doll 3; P. Wooten 1.

Substitutions: Baugher at guard for Selects; Anderson at guard for Huntington.

Referee: Strickling.

Timer: Osgood.

Scorer: Bowen.

Tournament News

TOLEDO, Mar. 29—Followers of the bowling game who have been watching the progress of the American Bowling Congress tournament here will have their last chance today to see a champion in action. Fred Smith, of Detroit, holder of the A. B. C. individual title, with a score of 702 at Buffalo last year, will perform tonight in the five men event with the Cable Piano five, of Detroit. Bowlers from Buffalo, Detroit, Cleveland and Fremont, Ohio, were the first on the alleys in the minor events this morning. Newark (N. Y.), Rochester, Port Huron, Mich., Toledo, Cleveland and Springfield were represented on later shifts. Findlay, Port Huron, Inonia, Mich., Delaware, O., and Defiance, O., are scheduled on the second string tonight.

Have Fast Team

Manager Ralph Ross of a boy's nine, will have his team out for practice Sunday. The proposed lineup includes: P. Arnold or Allard, catcher; Pigman, Riley, Cooper, pitchers; Westphal, first; Rose, second; Buckley or W. Barringer, shortstop; Donohue or L. Barringer, third; Bradford, left; R. Ross, middle, and R. Ross, right.

VOLLEY BALL

BUCKEYE LEAGUE

Team	W.	L.	Pct.
Underwoods	40	26	.606
N. and W.	44	31	.587
Seventy Six	40	29	.580
Burroughs	35	28	.556
Standard Supply	32	31	.508
Tims	30	42	.417
Cleaners	24	45	.348

Games This Week

Wednesday: Burroughs vs. Cleaners at Parish House, postponed.

Thursday: Standard Supply vs. Tims at Parish House.

Friday: N. and W. vs. Underwoods at Parish House.

Saturday: Seventy Six vs. Burroughs at Parish House, 1:30 p. m.

Playing ball of the very first class, the Standard Supply tied the race up in a hard knot, when they took all three from the Seventy Six, dropping that team to third place. Smith was the bright and shining star of the whole game, being the best killer on either team. Kerr starred at passing up the ball to the killer, making him useful, and Holbrook was the star server of the game, making many long runs. Lewis and Peel were the killers for the Seventy Six, and Jones star field man.

Standard Supply	21	21	21
Seventy Six	12	15	17

Standard Supply: Chester Kerr captain, Howard Dressler, Edward Smith, Earl Reinhard, R. Holbrook, C. M. Howland.

Seventy Six: Rae Wiltsee captain, Otha Lewis, Ralph Peel, J. Jones, F. G. Crumley, A. Swickert.

Meanwhile, fighting to the last inch in every game, the Tims were being overwhelmed by the N. and W., in their pennant rush. The N. and W. were in great form, but they had to fight to beat the doughty Tims. Gerdings was the Babe Ruth of the game, slamming the ball so hard it felt like a rock, putting in a substantial claim to be the best killer in the league. Clif Baker was the only one who seemed able to stop his kills, and he stopped some nice ones. Joe Barber killed the ball like a good scout, too. Shorty Broadbeck was back in the game, and put over some neat little rollers that just cleared the net. Williams made a serve of 7. Dick Pratt was star for the Tims, having developed a slanting kill that shoots right along the net, and lands just where no one is waiting for it. McClure starred at serving, and Geiler made more kills than anybody on his team.

N. and W.	21	21	21
Tims	15	15	12

N. and W.: L. W. Williams captain, Joe Barber, R. G. Ketter, S. Gerding, J. F. Gerken, Walter Brodbeck.

Tims: Clif Baker captain, H. V. Smallwood, O. R. McClure, R. Pratt, Red Williams, Fred Geiler.

PEERLESS LEAGUE

Team	W.	L.	Pct.
Selby Culls	51	12	.810
Christian Vets	43	23	.652
Phi Psi	42	24	.636
Selby Vets	33	30	.524
High School Faculty	26	37	.413
Bigelows	17	37	.315
Selby Leaders	10	43	.189

Games This Week

Wednesday: High School Faculty vs. Selby Culls at Wilhelmette hall.

Friday: High School Faculty vs. Selby Vets at Wilhelmette hall.

The Christian Vets hung onto second place by the skin of their teeth, and kept it by just three points. If the Selby Vets had made just three more points in the second game, the Christian Vets and Phi Psi would be roosting side by side this minute.

The games were hard fought throughout. Homer Selby was the star for the Vets, not only killing the ball like a shot, but playing the back field equally well.

Stevenson starred at killing and G. Winebrenner and Freeman were the passers up. Arthurs and Haas were star killers for the Christian Vets, while Herms and Craden fed it to them.

Selby Vets	21	18	21
Christian Vets	8	21	12

Selby Vets: Homer Selby captain, H. Stevenson, E. Winebrenner, G. Winebrenner, Choice Freeman, H. Peterson.

Christian Vets: H. Arthurs, Lloyd Craden, Chas. Riggles, Albert Herms, Walter Haas, Wm. Harris.

PORTSMOUTH LEAGUE

Team	W.	L.	Pct.
U. B. Friendly Fellows	45	21	.682
Bankers	42	21	.667
Trinity Cubs	35	34	.507
Court House	17	28	.378
Ministers	6	15	.286

Games Next Week

Wednesday: Bankers vs. Trinity Cubs at high school.

Friday: Trinity Cubs vs. United Brethren at Wilhelmette hall.

Monday: Trinity Cubs vs. Bankers at high school.

Defends Title

DES MOINES, IOWA, Mar. 29—Ed "Strangler" Lewis successfully defended his world's championship wrestling title last night by defeating in straight falls Armos Laitinen of Finland, European champion. Lewis won both falls with toe holds. The first came in one hour and 13 minutes and the second in three minutes.

Masonic Bowling League

Team	W.	L.	Pct.
Mutuals	20	10	.667
Brummels	21	12	.636
Regulars	18	12	.600
Lafayettes	19	14	.576
Spartans	17	13	.567
Tinkers	17	16	.515
Okehs	17	16	.515
Keystones	17	16	.515
Patrols	14	19	.424
Steelmen	12	18	.400
Nuggets	11	22	.333
Imperials	9	24	.273

Patrols

Cox	190	145	166	501
Uhl	134	173	188	495
Barless	156	128	112	396
Howland	154	159	155	468
Smith	162	163	200	525
Totals	796	768	821	2385

Nuggets

Lemon	142	179	172	493
Dietzler	155	137	170	462
Jackson	162	163	171	496
Daehler	143	155	164	462
Blind	125	125	125	375
Totals	727	759	802	2288

Lafayettes

Young	166	162	155	483
Rickey	157	155	175	487
Hazelbeck	...	145	137	282
Klingman	140	153	175	468
Eisnaugle	178	154	128	460
Blind	125	...	...	125
Totals	766	769	770	2305

Imperials

Leo York	131	156	146	433
Chilton	135	161	151	447
Mailer	119	136	122	377
Whitlatch	133	157	140	430
Heisel	164	111	172	447
Totals	682	721	731	2134

City Bowling League

Team	W.	L.	Pct.
Pennants	44	22	.667
Invincibles	44	22	.667
Masons	28	26	.519
Scratchers	34	32	.515
Crystal Palace	33	33	.500
North Ends	31	32	.492
Selects	27	42	.391
Play House	17	46	.270

Games Friday

Masons vs. Play House on 2 and 3.
Pennants vs. North Ends, 4 and 5.

Scratchers

Williams	220	177	172	569
Revare	217	158	165	540
Conley	187	192	202	581
Johnson	179	146	113	438
Davidson	176	153	167	496
Totals	979	826	819	2624

Crystal Palace

Aldridge	184	188	154	526
Lewis	185	139	154	478
Thompson	181	176	118	475
Benjamin	129	165	159	463
Prediger	165	170	191	526
Totals	844	838	786	2468

Invincibles

Albertson	133	159	176	468
Doherty	202	136	161	499
Putzek	129	134	165	428
Frazier	155	179	170	504
Doughty	196	186	153	535
Totals	815	794	825	2434

Selects

A. Ross	139	154	150	443
L. Ross	144	134	180	458
Blind	135	135	135	405
Pollard	147	198	177	522
King	136	208	159	503
Totals	701	829	801	2331

Exhibition Games

PINE BLUFF, ARK., March 29—

Boston Am.	6	10	2
Pittsburgh Na.	2	12	2

Russell, Carr and Chaplin; J. Morrison, Blake and Gooch.

TULSA, OKLA., March 29—

Cincinnati Na.	6	
Tulsa Western League	2	

FORT WORTH, TEX., March 29—

New York Nat.	8	12	0
Chicago Am.	5	9	1

V. Barnes, Shea and Schneider, Smith; Russell, Acosta and Schalk.

BEAUMONT, TEX., March 29—

Brooklyn Nationals	5	12	1
New York Americans	6	10	0

Batteries: Cadore, Shriver and Deberry, Miller; Shawkey, Murray and Hoffman.

To Take Up Wrestling

COLUMBUS, O., Mar. 29—Wrestling is to be made part of the training schedule of football men at Ohio State university, it was announced today. Classes will be held three times a week under the direction of Wrestling Coach Al Haft, George Kotsomaros, local Greek wrestler, and several members of the varsity mat squad.

To Have Real Team

The Eagles newly organized baseball team is getting matters shaped up for a busy season. Manager Wales has a lot of promising talent and the Eagles will soon be ready to meet all comers on the diamond.

Taste is a matter of tobacco quality

We state it as our honest belief that the tobaccos used in Chesterfield are of finer quality and hence of better taste) than in any other cigarette at the price.

Liggett & Myers Tobacco Co.

Chesterfield
CIGARETTES
of Turkish and Domestic tobaccos—blended

"They Satisfy"

THAT'S RIGHT, CHAMPIONS OF OHIO

Duke Ridgley, in the Huntington Herald Dispatch, had the following to say concerning last night's basketball game in that city:

"The Portsmouth Selects, who have been trouncing everything in sight, tacked a defeat on the strong Presbyterians last evening at Baesman's Academy.

Huntington lovers of basketball were privileged to witness the highest grade of court work imaginable when the champions of Ohio and the champs of this city swung into action. The very best that the hardwood game affords in this community.

When the Presbyterians took the floor for the tipoff, confidence was just oozing out of their pores. There was not a single player in the "Preachers'" lineup but thought they had a fighting chance to win. But their confidence was shot to smithereens before the first half was over. Not that they loafed or eased up, for they did not, but their chances of victory, were shattered.

The "Selects," led by Jude Baesman, the human Pike's Peak, lived up to all the advance notices, their exhibition being one that will live in the memory of those who witnessed the contest for many years to come.

You can't paint a rose more beautiful than it really is, neither can you say too many good things about Players Edwards, Doll, Kent, Fortner, Baugher and Captain Baesman. Just label them the "Champions of Ohio" and you have paid them a wonderful compliment.

Max Carey Is Not Only Minister Who Plays Ball

It has been supposed, for years, that Max Carey of the Pirates was the only minister playing professional ball, but it seems that there is another pastor in the game—William Wamsganss, the oddly-named second baseman of the Cleveland club. Mr. Wamsganss, like Carey, is a Lutheran minister, who plays ball in summer and does considerable preaching in winter. Both Carey and Wamsganss declare that they see no evil in Sunday base ball, and that strong men are much better off playing or watching a good game than loafing in idleness around the corner.

Schaefer Retains His Lead

CHICAGO, Mar. 28—Breaks of the game admittedly will play a big part in deciding tonight the world's 18.2 balk line billiard championship, for which, after two nights' play, Jake Schaefer, champion, leads Willie Hoppe, former champion, 1,000 to 952, in a 1,500 point match. And the champion, as on last night, will be highly favored in the luck since he will find the balls grouped within a hand's spread at the foot of the table for resumption of his seventeenth inning run of 58 with which he closed the second block last night.

In a like situation, after having tallied 34 points for the wind-up of the first 500 block, Schaefer continued in his tenth inning last night an additional 157 points for a total inning score of 191, his second high run of the match.

Except for Schaefer's improved stroke as displayed in his more able nursing last night, the two nights' play were strangely alike. It appeared that with his improved stroke and ability to make difficult shots, as against Hoppe's frequently getting into hot water with his long tries, Schaefer would make a runaway of last night's block. He rapidly piled up 300 points in runs of 157 and 143, followed by a clean miss by Hoppe, but after that his game faded until his final inning.

Serra Arranges Boxing Show

HUNTINGTON, W. VA., March 29.—Joe Serra, the Count of Columbus, arrived into town yesterday with a new boxing bill in tow, that will no doubt tickle the palates of the fans who reside along cauliflower boulevard. The prime object in Serra's coming was his desire to be here in Huntington long enough to let the ring worms in on the bouts that will be calendared at the Cliffeside Park arena, Ashland, Ky., Tuesday, April 4.

Joseph took his position on the top of the First National Bank building, swept his hand over the scenery below, and announced: "ere it is."

In the main go of ten three-minute rounds, Mike Kearney versus Kid Clarke.

In the semi-windup: Joe Brennan versus Jackie Mellman, Ten rounds. Jimmie Perdue versus Tommy Ryan, in six rounds.

Battling Altrop, of Ashland, Nick Harris, 4 rounds.

H. H. S. PLAYERS GET GOLD FOOTBALLS

Players on the fast eleven that represented Huntington high school this season, have been presented with gold footballs engraved with the letters H. H. S. and 1922. A popular subscription fund was raised to buy the miniature ovals awarded what was considered one of the greatest teams that ever represented H. H. S. and all because the team won from Charleston high this season, a feat that had been longed for in seasons past.

The players receiving the awards were: Captain Britton, McCaffery, Copen, Heuberlin, Ward, Charles, Yates, Meade, Martin, Swan, Wookey, Millinder, Donovan and Downing.

ALL STARS WILL HAVE CLASSY TEAM

IRONTON, O., March 29—"Just say that if the Nailers have a better ball club than I am going to have this season, they will have to shake a leg quite sincerely," said Deacon Rutledge, manager of the All Stars, whose practice season was opened Sunday afternoon at the Lombard grounds, with a light work-out.

The All-Star manager wants each and every man who can play baseball or who has a well formed idea that he can play the game, to report for practice at the Lombard grounds for a tryout. The All-Star officials will decide whether or not the player is to be carried but they want every man from every part of the city to have a trial and urge the athletes to respond to the call as soon as the weather has broken sufficiently.

Iowa After State Coach

COLUMBUS, O., Mar. 29—The latest compliment to the Wilce football system as developed at Ohio State University may cost he Buckeye institution a member of its coaching staff. For Iowa State College, at Ames, is after Grant P. Ward, director of intramural athletics at Ohio State and considered one of the foremost football scouts in the country, to become head football coach at Ames.

Incidentally, the Iowa State offer comes from a former Ohio State football star, "Buck" Culver, now on the faculty and athletic board at Ames. Ward is considering the Iowa post, which holds in addition to full reign in football a liberal salary inducement.

Webb Beats Ford

CHILLICOTHE, O., Mar. 29—Young Webb, Dayton welterweight, won over Frankie Ford, of Wellsburg, W. Va., on a foul in the sixth round of their bout here last night. The referee awarded the decision to Webb, declaring that Ford had repeatedly fouled him. In an Associated Press dispatch last night it was erroneously stated that Ford had been declared the winner.

GIBBONS MATCHED

ST. PAUL, MINN., Mar. 29—Battling Ortega and Mike Gibbons, middleweights, have been matched to meet in a ten round no-decision contest here on April 8, it was announced today.

One of the "stunts" for disinguished visitors in Silesia is to be served with tea in the salt mines, thousands of feet below the ground.

THOS. ASHPAW
Plumbing and Heating
804 John St. Phone 2530

A Kodak picture is the best way to remember your friends and outings. Genuine Kodak films can be had at Fowlers, but you must buy them on Saturdays if you want to Kodak Sunday.

N&W Ry.

Effective January 1st, 1922

EAST BOUND

No. 8 Daily	6:00 A. M.
No. 16 Daily	11:55 A. M.
No. 32 Daily	8:00 P. M.
No. 4 Daily	12:15 A. M.

WEST BOUND

No. 23 Daily	3:55 A. M.
No. 3 Daily	3:40 A. M.
No. 33 Daily	6:55 A. M.
No. 15 Daily	3:10 P. M.
No. 29 Daily Does Not Run West of Portsmouth	8:15 P. M.

WEST BOUND

No. 35 Daily or Sunday	7:05 A. M.
No. 37 Daily	2:10 P. M.
No. 27 Daily	3:20 P. M.

EAST BOUND ARRIVE PORTSMOUTH

No. 38 Daily	10:30 A. M.
No. 26	11:35 A. M.
No. 36 Daily except Sunday	9:35 P. M.
No. 24	11:35 P. M.

City Ticket Office, 517 Fourth St.

C&O

By Ferry to South Portsmouth
In Effect Jan. 15, 1922
WEST BOUND

No.	Ferry Leaves	Train Leaves
5 Daily	4:35 A. M.	5:25 A. M.
17 Daily ex Sun.	7:00 A. M.	7:30 A. M.
3 Daily	1:45 P. M.	2:15 P. M.
7 Daily	2:13 P. M.	2:43 P. M.
101 Daily	10:20 P. M.	10:56 P. M.

EAST BOUND

2 Daily	2:05 P. M.	2:35 P. M.
16 Daily ex Sun	3:22 P. M.	3:52 P. M.
106 Daily	11:03 P. M.	11:33 P. M.
4 Daily	11:45 P. M.	12:15 A. M.
8 Daily	10:30 A. M.	11:20 A. M.

*Nos. 101 and 106 carry Pullman passengers only to Cincinnati, Huntington and Charleston. Tickets and reservations may be had at Ticket Office, 516 Fourth Street, Phone 44.

EDDIE'S FRIENDS — Bumping Into A Straight Flush

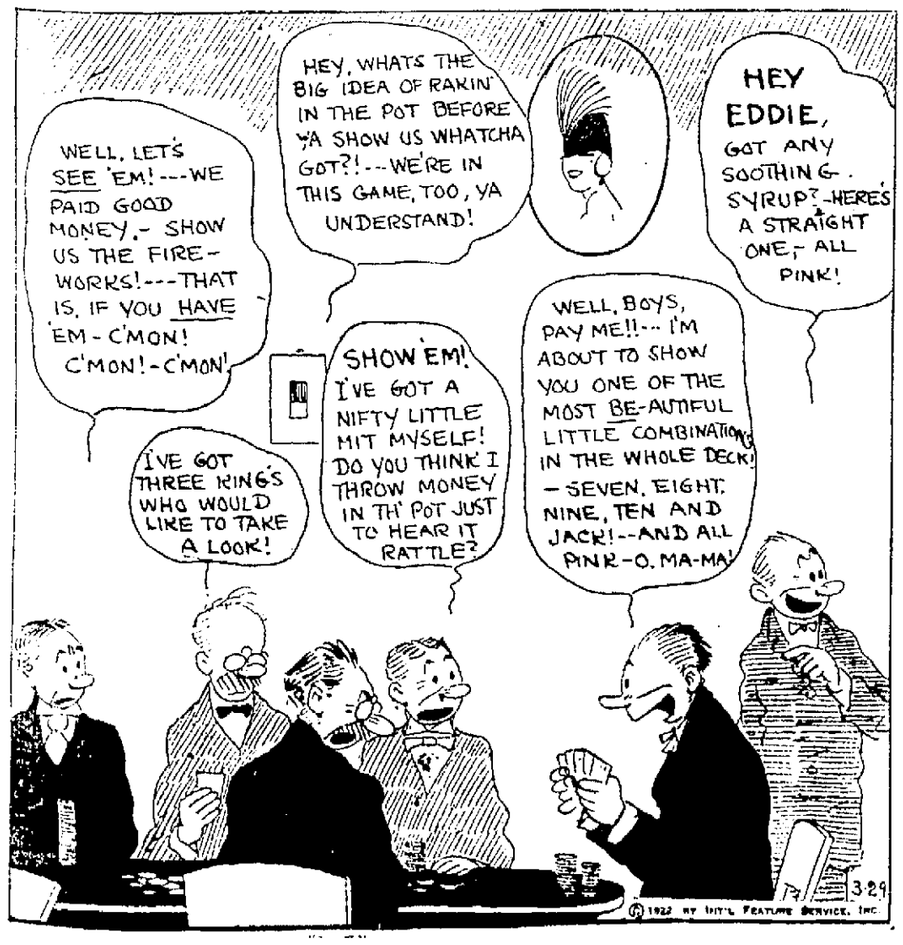

The Portsmouth Daily Times

THE TIMES PUBLISHING COMPANY
Chillicothe and Front Streets Portsmouth, Ohio

MEMBERS OF THE ASSOCIATED PRESS
The Associated Press is exclusively entitled to the use for publication of all news dispatches credited to it or not otherwise credited in this paper and also the local news published herein.

Patrons of the Sunday Sun who fail to get their paper call Circulation Department Phone 843 before 9 A. M. and a paper will be sent to you by special carrier.

Patrons of the Daily Evening Times who fail to get their papers call Circulation Department Phone 436 before 7 P. M. and a paper will be sent to you by a special carrier.

FARM WORKERS IN MINORITY

A financial institution which has been analyzing the occupations of the people of the United States, as disclosed by the census of 1920, states that for the first time in the nation's history the number of persons engaged in manufacturing and mechanical industries is greater than the number employed in agriculture, forestry and animal husbandry. At first thought one would suppose this indicated that farming was losing its position as the most important business in the United States and that if the trend continued this country might be forced to import its foodstuffs, as highly developed manufacturing countries like England and Germany must.

It is to be borne in mind that the census was taken January 1, when extraordinary conditions prevailed. High wages were being paid in the mills and there was great activity in the manufacturing industries. Thousand of men who ordinarily are employed in agricultural occupations were working in the factories at that time and were counted among factory workers. They have since returned to the farms. A census taken now would show no such superiority in the number of employes of the manufacturing industries as the figures of two years ago disclosed.

However, it is probable that farm workers still are outnumbered by mill workers, and that the number of the latter will continue to grow in proportion to the former. But this does not mean that agriculture is giving way to manufacturing. There is no apparent falling off in the size of the nation's crops, except such as may be due to conditions over which man has no control. The fact is that the introduction of labor saving machinery and improved methods of cultivation which have resulted in a large increase in the average yield per acre, have made it possible to run a farm with fewer hands than would have been necessary formerly.

An interesting feature of the occupation statistics is the notable increase disclosed in the number of women "gainfully employed." Their number is 221 per cent larger than it was 40 years ago, whereas the increase in the number of men workers during the same period has been only 124 per cent. The rush of women into the trades and professions is in part due to the change of public opinion as to what constitutes their "proper sphere," but it also may be accounted for by a rise in the standard of living. People nowadays insist on having things which they did not demand 40 years ago, and to buy these things the family income must be larger now than it was then. That is one reason why women are today engaged in gainful occupations who 40 years ago would have been found at home.

"THERE'S MONEY IN IT"

AN initiative petition is being circulated in Nevada proposing a change in the residence requirement of the divorce laws from six months to one year. A few years ago a similar change was made but it was repealed after a brief tenure.

Opprobrium has been heaped on Nevada because of its lax divorce laws. The state has been the resort of those seeking speedy and easy dissolution of galling marriage bonds. Nevada is a commonwealth of limited resources. It is not a brilliant jewel in the union of states. It might have rigid divorce laws, but having tried the other kind they have been found to prove a source of revenue. That is the reason why the one-year residence provision was repealed. It turned away those who were in a hurry and that class usually has money and willingness to spend generously.

Not having numerous sources of wealth there is reluctance to abandon anything which promotes even temporary residence. A person who had for several years been a resident of Nevada remarked: "I never knew a person to live in Nevada because he liked it; some live there because they can do well in their business and others because they cannot get away; but none picks it because of its desirability."

While an effort is being made by a class of citizens, who feel outraged over the divorce record made by the state, to tighten the regulations it is probable that they will meet determined opposition from those who have profited from the divorce colony and hope to continue. They are striking at an important industry and moral principles often suffer when a financial question is involved.

Divorce proceedings in Nevada have taken on the phase of a comedy, in the estimation of the country, but that such conditions have been permitted is due to the people of the state. They can stop it if they will, but it is quite doubtful whether they will. "There's money in it" is an argument that often stills conscience.

A knocker is usually a bovinated creature who was not permitted to be boss.

Lloyd George will face no rival star at Genoa, Lenine having decided not to go.

No North Dakotan has a large income, tax figures show. Rainhow chasing does not promote prosperity.

An Ohio man's theory that no man who seeks office should be elected will not be popular with politicians.

Uncle Sam is a poor collector, or that bill for the army on the Rhine would never have reached its present size.

The British have not yet decided whether to accept the gift of Wrangell Island. They already have a wrangle island of their own.

It is estimated there are 50,000,000 rats in the United States. It is hard to believe, since no promoter has formed a company to exploit them.

DID YOU EVER FIGURE
That it is not so much what you pay for your clothing as it is who makes 'em that counts in the long run. And we don't charge any more for good clothes. See our elegant line of pure woolens.
THE THREE LITTLE TAILORS
529 Gallia Street Phone 480-X

Ask Your Dealer For
Peerless Pasteurized Milk
In Bottles Only
BOTTLED BY
The Ice Cream & Bottling Co.

THE BIBLE IN PICTURES AND TEXT

By HELEN E. OHRENSCHALL

JACOB STAYS WITH LABAN.

JACOB stayed at Laban's home a month. Laban asked him if he would stay and care for his flocks and how much he should pay him. Laban had another daughter, Leah, but Jacob loved Rachel and said he would serve Laban seven years if he would give him Rachel to be his wife, and Laban promised. When the seven years were up he gave him Leah instead of Rachel, as she was the oldest. Jacob served another seven years for Rachel. God gave him many sons.

Copyright, 1922, by The McClure Newspaper Syndicate.

New York-Day-By-Day

BY O. O. McINTYRE

NEW YORK, March 29.—On the Bowery they are known as "regulars"—human anachronisms with stained yellow teeth, sunken eyes and stubbly beards. They are the city's forsaken whom Life has beaten and hurled into the drab obscurity of the musty flop-rooms.

In early morning hours they swim up from deep wells of sleep to be first at free coffee houses. Blurry from debauchery, they shuffle out of their hutches, unshaven, thinly clad and trembling. They gulp their drink and wolf their bread and then move—a straggling army—toward the Park Row newspaper "Help Wanted" bulletins.

They do not want work nor would they accept it, if offered. Yet they scan the columns with an eager interest until six o'clock when the public parks are opened. Then they drift to their accustomed benches and await the friendly sun.

How they live is one of the city's unfathomable secrets for these derelicts are not a part of the Bowery's legion of cadgers. They do not beg. They must pay in advance for stall-like rooms in the 10 cent lodging houses. And some of them have lived there for years and years.

There is an aura of dignity about them that bitter poverty has not effaced. One does not only imagine they have seen better days, there is an indefinable something about them that makes it a conviction.

Sob sisters hunting material for the scalding tear find the "regulars" as mobile as the Sphinx. They resent interrogation and converse only with each other. "The regulars" seem to say their failures are their own— and at best the world does not hear them whine.

A benign and benevolent gentleman passed through Madison Square Park the other evening at pigeon feeding time. He attempted to be sociable and asked a group of "regulars" if they would go to a nearby restaurant for a bite. They answered with looks of utter disgust and slunk away.

Another one of those grande maison de something or other shops for women has cached itself in signless magnificence on the upper avenue. It spurns a window display and customers are only admitted by a haughty dignitary with side burns by the presentation of an invitation card. The carriage starter in front strikes a new note in splendor. He is not caparisoned in gold and silver trappings. He is dressed like a prosperous banker in a morning suit in the early hours and in the afternoon he wears a frock coat and silk topper.

Instead of delivery boys they have chic French maids—remindful of those who were busily dusting the room waiting for the telephone to ring in the old Hoyt plays.

The death of Louis W. De Foe, the critic of the drama so long on the New York World, is the first break in the ranks of the so-called Death Watch in the Broadway playhouses since the passing of Reinold Wolfe. Like Wolfe, De Foe could be found at every "first-night". Afterward he would ride in the subway to the World offices to write his review and not once in all the years of his reviewing did he miss an edition. He differed from other critics in that he wrote a straight news article about the plays yet between the lines the reader knew whether or not the play was worth while. Once his name went up in electric lights in front of a theatre along with a line from his review endorsing the play. De Foe called up the producer and asked that it be removed. For a number of years he would not even attach his name to his articles. "The article itself" he would say, "is the important thing. It does not matter who wrote it. Whoever he is he will soon be forgotten.

IF YOU ARE WELL BRED.

You will mak your calls in a business office as brief as possible.

You will not expect a man, whom you have called on on business, to escort you to the door.

You will have the name of your day at home engraved in the left-hand lower corner of your visiting cards.

Doc Koko's KOLUM

The Wheel of Service

Stoutr than steel
Is the Rotary Wheel;
Made of the metal of men.
Turning as one
In both service and fun—
Turning and turning again:

Helping along
With a turn and a song.
Driven by good-will toward men;
Years gripping tight
With the power of right—
Turning and turning again:

Learning to find
In every grind.
Joy in the friendship of men;
Filled to the full
With the thrill of the pull—
Turning and turning again.

Defensive Strategy

The Cross-Examiner: You say your wife threatened to kill you in your sleep. Why, then, did you sleep at home every night?

The Plaintiff: I took the precaution to sleep on her best sofa pillow, knowing she wouldn't think of doing anything to muss it.

Got All the Traffic Will Bear

Brown: A man who is keeping his mother-in-law should not have to pay any income tax.

Black: Why not?

Brown: Because his patience is already being taxed to the limit.

Abe Martin

Th' "musical" show didn' do very well at Melodeon Hall, last night, as our business men are already purty well rested up. No girl ever gits thro' life without wastin' a lot o' valuable time on some handsome non-producer.

Copyright Nat'l. Newspaper Service

WHEN A FELLER NEEDS A FRIEND—BY BRIGGS

Copyright N. Y. Tribune Inc.

He Had To Learn

Fred is the promising young son of the house of Jones in Grant county.

Now, Fred has it all mapped out that he is to be a physician when he becomes a man.

The other day he was found in company with two older boys behind the barn smoking a cigarette.

"Now, Fred," said his mother, when the time of reckoning had come, "didn't I tell you not to smoke cigarettes?"

"Yes, mother, but you see, I'm going to be a doctor and as I'll have to smoke I thought I'd begin and learn early."—Indianapolis News.

It May Be True

"Let me see Mrs. Flighty has been divorced four times. Has she not?"

"Only three, so far as I know; but, then, I haven't seen the evening papers."—From Judge.

Poor Old Henry

"I think—" mused Henry Peck.

"What do you think?" asked his friend.

"That Maria now has accused me of doing everything on the calendar but murdering William Desmond Taylor, and I suppose if I had been within a thousand miles of Hollywood she would have hung that on me, too."

The Stork's Rival

"Mother," little Archie said, "it wasn't the stork that brought baby."

"Who was it, then?" his mother asked, curious to hear what idea her small son had in his head.

"It was the milkman." Archie replied with absolute positiveness. "He has a sign painted right on his wagon: 'Families Supplied Daily'."

It Seems So

Bibbs: What is scandal?

Quibbs: Notoriety, if you are poor; advertising if you are rich.

Physiognomy, Except—

With the "truths in our faces"
I gladly fall in.
But no woman ever
Has had a "weak chin!"

—Wayside Tales

A Business Asset

"I never saw a man quite so full of optimism as our friend Smiley."

"Well, he needs it in his business. He edits the annual catalog for a dealer in garden seeds."

—From Judge

In 15 states the United States reclamation service has reclaimed 3,000,000,000 arid acres through irrigation projects.

EVERETT TRUE BY CONDO

THE OLD HOME TOWN BY STANLEY

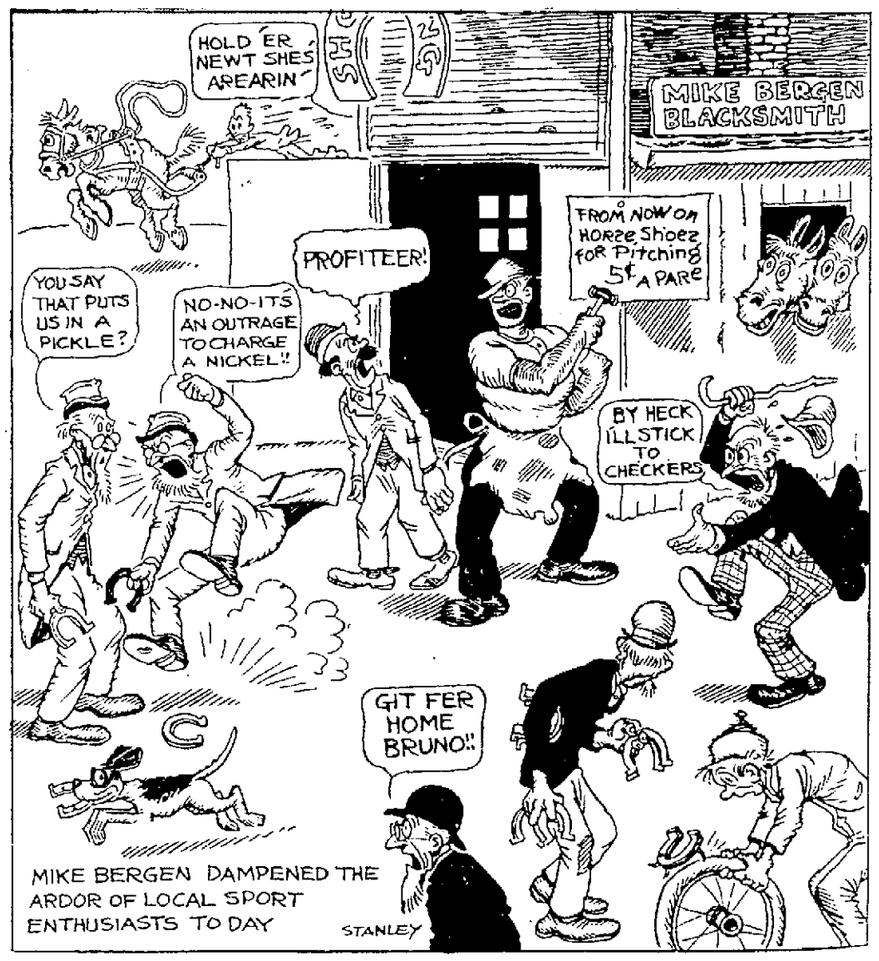

POLLY AND HER PALS

Ma Shows Rare Presence Of Mind, Oh, My, Yes! BY CLIFF STERRETT

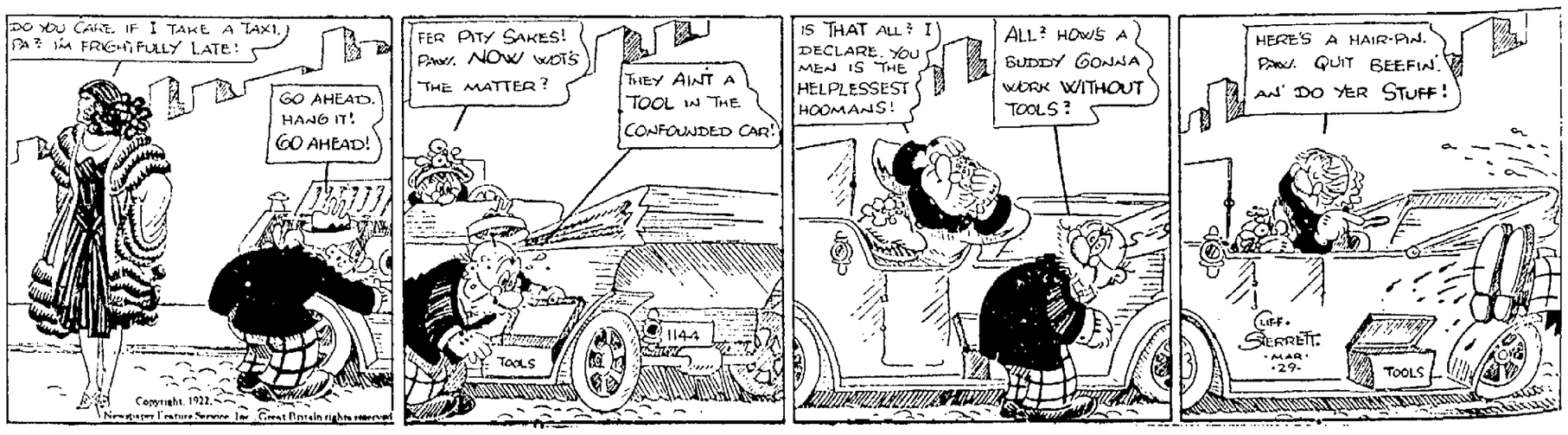

Copyright, 1922, Newspaper Feature Service, Inc. Great Britain rights reserved